Reading Room [redacted]

In buying job printing, consider first the place where you buy it, for equipment and experienced men mean much toward successful printing. The News Shop is fully equipped.

The Upland News

Published Daily Except Sunday, Monday, Tuesday, Wednesday, Friday and Saturday. It should be in every home in Upland and vicinity. One dollar and fifty cents per year.

VOLUME TWENTY-ONE, NO. 47 — UPLAND, SAN BERNARDINO COUNTY, CALIFORNIA, THURSDAY, APRIL 6, 1916. — $1.50 PER YEAR

"THE BATTLE CRY OF PEACE" COMING TO THE COLONIAL ON WED. AND THURS.

UNPREPAREDNESS OF THE U. S. VIVIDLY SHOWN IN FILM PRODUCTION

ORCHESTRA OF 10 PIECES

Julius Bierlich, Second Concert Master of the Symphony Orchestra, to Direct Musical Program.

With Julius Bierlich, second concert master of the Los Angeles Symphony Orchestra, directing a full orchestra composed of three symphony musicians and the best of musical talent from this and neighboring cities, the musical accompaniment for "The Battle Cry of Peace," to be shown at the Colonial next Wednesday and Thursday, bids fair to far eclipse anything ever before attempted in this locality. Certain it is that no theater orchestra ever heard locally, not even excepting the splendid organization gathered here for "The Clansman," has approached it in numbers or in point of ability.

Specially Arranged Music

The music to be played, as in the case of "The Clansman," was specially written and arranged for the production which it accompanies. Throughout the nine reels and five parts which make up the wonderful spectacle every incident—every move and action—has its meaning interpreted and heightened by the always appropriate orchestral arrangement. This arrangement, it may be remarked, is the identical one used with "The Battle Cry of Peace" in every engagement in the large cities of the country at two-dollar prices. It is said to be the most beautiful, as well as the most difficult, ever arranged for any production, either on stage or screen. Because of its difficulty it has not been played in Southern California except at Trinity Auditorium in Los Angeles.

Nation-wide Reputation

The production itself has received so much publicity in newspapers and national magazines that little explanation of it should be necessary. Its big theme is what might easily happen to this country in case of war. Every modern device of war is shown, and the pitiful inadequacy of the defense of this country is revealed. Among its most startling scenes are those showing the sinking of our fleet and the invasion of the country and the capture of New York and Washington by an unnamed foe.

Brilliant Cast

Thousands of regulars and militiamen, eight hundred members of the G. A. R., horses and cannon, numerous aeroplanes and seaplanes, submarines, battleships, torpedo boats, armored motor cars, and almost every conceivable contrivance known to modern warfare are used.

The cast of actors, headed by the eminent star, Charles Richman, is admittedly the greatest and most brilliant ever used in a single production.

"The Battle Cry of Peace" is to be shown once only on each of the above named evenings, with a special matinee at 2.30 Thursday afternoon. Reserved seats for both nights are now on sale.

RED CROSS MEMBERSHIP CAMPAIGN

The Upland chapter of the American National Red Cross has been in existence only a few months, and no campaign for members has been made, yet the chapter already numbers over fifty. There is an awakening of interest everywhere in the work of the Red Cross, and in its needs and its wonderful record of service.

The Upland chapter is about to make a canvass for a much larger membership. The present membership is as follows:

Dr. Kankel, J. B. Morrow, Mrs. G. E. Swan, J. R. Johnston, George E. Swan, Mrs. James L. Paul, Earl W. Paul, Mary L. Woodbridge, Mary Woodbridge, T. R. Woodbridge,

(Continued on Page 8)

TRACTORS PLACED IN CITRUS GROVES

SAMSON TRACTORS TO BE USED ON SCHOWALTER, HARRISON RANCHES

Horse Flesh a Thing of the Past for the Extensive Citrus Growers. Tractors Prove Their Worth in Try Out.

It's good-bye to horse flesh on the J. L. Schowalter and George B. Harrison citrus ranches, for within the week Hammersley & Ireland, of Puente, agents in this territory for the Samson 4-cylinder sieve grip orchard tractor, have placed machines with these men to be used in cultivating their orchards.

The Schowalter machine was put in operation last week on the ninety-acre ranch recently set out at Alta Loma, and even on the first day the foreman of the ranch, who had never driven a gasoline machine of any sort, had excellent success, and expresed the opinion that it certainly put horse flesh down and out.

After the machine has been thoroughly broken in on the Alta Loma ranch it will be used on the Schowalter Upland holdings here. The machine cannot only be used in any ranch work, but in hauling fruit to market as well, for a strip of steel can be placed on each wheel so that the grip will not injure the roads.

The George B. Harrison machine was placed in operation yesterday on the ranch at San Antonio Heights and will be used on the Harrison holdings on Nineteenth street, between Upland and Alta Loma as well.

At the present time there are some twenty-two of these machines in use in citrus orchards between Cucamonga and El Monte, growers finding that one advantage of the machine being that it is not necessary to purchase new tools, but that the machine simply acts as a team and the regular ranch tools can be used.

CITY COUNCIL IN A BUSY SESSION

Messrs. Hill and Weeks, of the Pacific Electric Company, appeared before the city council last night requesting a franchise to cross Ninth street near the Eymann Lumber Co. yards, with a spur track to reach the packing house districts. During the past few weeks the Pacific Electric has obtained options on numerous pieces of property along Ninth street, in preparation for the laying of the proposed tracks.

Mayor Woodbridge named a committee composed of Councilmen Anderson, Grier and Johnson to look over the franchise and to make recommendations as to their opinion in the matter. As the council is to be re-organized with two new members on Monday, April 17, this will be one of the things for the newly organized council to decide on. There will be considerable opposition to the spur track as numerous residents object to the line crossing there.

License Issued

W. B. Duncan applied for a license to conduct a poolroom in the location recently closed because of the general conduct and bad reputation of the place. In his application he agreed to do all the things necessary in the proper conduct of such a place and Councilman Johnson stated that it was evident from the application that if Mr. Duncan was given a license it would be conducted more like a Sunday school than a poolroom. Councilman Grier objected strenuously to the license being given, but the other councilmen voted to grant Mr. Duncan such a license, and he can start operating immediately. The application for the license was dated April 1st.

That Fire Line

The proposed fire line which has been discussed by the council for some time was talked over last night, but left for the new council to work out. The Citizen's Land & Water Company has made the council a proposition which will be considered later.

Other Matters

The Recorder's report was received and accepted and the monthly bills ordered paid by the council, after being audited by the finance committee.

SCHOOL AND MUNICIPAL ELECTIONS

ELECTION DAYS PROMISE TO BE DECIDEDLY QUIET WITH NO CONTEST ON

T. W. Nisbet, Candidate for High School Board, R. C. Norton for Grammar School Board. City Election Monday.

Elections, both school and municipal, is the principle thing on the program during the coming week, for on Friday school elections for both the Upland grammar school and the Chaffey Union High School are to be held, while on Monday the city election is on the schedule.

T. W. Nisbet, who has been a member of the Chaffey Union High School board, is a candidate for re-election, and whether there is any opposition has not yet developed. The original agreement entered into between Ontario and Upland in forming the Chaffey Union High School was that three members were to come from Ontario and two from Upland. Voters have thus far observed that agreement, and unless unheard developments should come to the surface before tomorrow, Mr. Nisbet will be elected. Mr. Nisbet is Upland's representative and Upland people should turn out and vote. The polling place will be at the Upland grammar school for Upland voters.

Trustee to be Elected

One trustee is to be named for the Upland grammar school, the term of R. C. Norton having expired. Mr. Norton stated that he is a candidate to succeed himself, and there is evidently no opposition. Both Mr. Nisbet, as a member of the high school board, and Mr. Norton as a member of the grammar school board have given most valuable service to the community in giving a large part of their time to the good of the schools, and will doubtless be elect- without opposition. The polling place is at the grammar school for all voters.

City Election

On Monday, April 10, comes the city election, and there is very little discussion on the street. C. P. Fuller for city clerk and M. F. Palmer for city treasurer will have no opposition, their names being the only ones, for their respective offices, appearing on the ballot.

Two Vacancies to Fill

Just what the development will be in the selection of city councilmen is hard to say. From the North Euclid avenue district F. C. Buffington is a candidate, while from the Mountain View district two candidates have been named, W. B. Cavers and H. A. Hostetler. There are but two vacancies to be filled on the board and should the election wax rather warm and the race between Messrs. Hostetler and Cavers prove interesting it might result in the defeat of Mr. Buffington.

The names appear in alphabetical order, Mr. Buffington's name coming first, while Mr. Cavers and Mr. Hostetler follow. If there is a close race it is largely up to the voters outside of the Mountain View district to decide who shall be councilmen, as very few votes are found in the Mountain View district.

"DRY" FEDERATION TO ORGANIZE HERE

E. W. Pasko, district organizer of the California Campaign Federation, will be present Monday night at the First Methodist church, to organize the forces of this district for the coming fight on the saloons of the state. All the churches are urged to be well represented, as it is expected that this will be the first big meeting of the campaign.

Mr. Pasko, of Riverside, is a man of fine personality and ability, and each church has been represented on the plan for this gathering.

Everyone will want to come to this initial service, for the following reasons:

First—To get the plan of the campaign.

Second—To know the nature of the struggle.

Third—To get a clear understanding of the amendments.

Fourth—To meet the leaders and get armed for war.

Fifth—To give the campaign a first class start.

At the First Methodist church, Monday night, at 7.30.

DID HE OR DIDN'T HE? BIG ISSUE BEFORE THE COUNTY BOARD OF SUPERVISORS

PRIVATE MATTER BETWEEN HORTON AND SANDIDGE BEFORE SUPERVISORS

AGAIN "PEANUT" POLITICS

Sandidge as Steward Lived at County Hospital, but Horton Insists He Pay Board From Now On.

John T. Sandidge, chairman of the Democratic county central committee, and Supervisor S. V. Horton, a leading member of the same party, clashed for an hour Tuesday in a bitter row in the supervisorial chambers.

The board was in session.

The lie was passed, Sandidge accused Horton of playing "peanut" politics, both claimed to be the original champion of the taxpayer, and a wordy battle raged between the two men as to what had caused their break and when.

Horton alleged Sandidge ceased to support him politically when he notified Sandidge, who is county hospital steward, that he would have to pay for the food he and his wife ate at the hospital.

Sandidge declared he had long before withdrawn his political support for Horton and that Horton, to retaliate had, after fourteen months, now demanded pay for the board, gas and light. Sandidge insisted Horton, at a caucus of the majority members of the supervisors after the last campaign, had agreed he was to have his living, as former stewards had. Horton denied there was any such agreement.

Dr. J. W. Callnon, hospital superintendent, who has also withdrawn his political support to Horton, sat with Sandidge, and declared it was likewise understood that he (Callnon) was to receive his living.

The two hospital officials maintain they are entitled to their living because they are required by a rule of the supervisors to live on the hospital grounds. It has always been so, they said.

The supervisors are to decide the issue between Horton and the officials.

Horton declared he never, until recently, knew the officials had their living from the hospital storeroom, and that their gas and light bills were paid by the county. The other three supervisors present sought to recall to Horton's memory a discussion in February, 1915, in which he must have known the gas bills were paid by the county.

Sandidge Denies Charge

Sandidge had come to the meeting to answer the charges of abusing John Dempsey. He walked with the aid of a cane and was helped into his chair. He had recently been operated on at the hospital.

The steward denied he mistreated Dempsey, and declared he had not called the socialist party a bunch of dynamiters. "I told Dempsey he was a dynamiter, but I didn't even know he was a socialist. If he thought he could get away with it he would blow that hospital up right now. But I never judge a party by one of its members."

One thing led to another.

"Is it true that you and Dr. Callnon are giving orders that I am to be defeated for supervisor?" asked Horton.

"It is not true," declared Sandidge. "I said I wasn't going to support you myself, and I am not, but I never told anyone to vote against you."

"I feel I haven't been treated right by you."

"In what manner?"

"In a great many things," said Sandidge. "You are trying to play a little peanut politics by blaming me for a lot of things for which I am not responsible, you know it, but you think it will make some votes for you. You have told Mr. Richardson I am to blame for this and that."

"You are going into a personal matter. Because I objected to your boarding at the hospital—is that why you are against me?" asked Horton.

"Oh, I finished with you before that," declared Sandidge, "and you know, while we talk about it, it was understood I was to have my board."

(Continued on Page 8)

IS OFFICIALLY DECLARED A WAITER

SUPERVISORS LOOKING INTO MINOR MATTERS AT PRESENT

In Spite of the Fact That Hospital Has Superintendent, the Board Decides if Inmate Shall Be Gardener or Waiter.

The board of supervisors Monday solemnly debated for three hours whether John Dempsey, of the "old man's ward" of the county hospital, shall be a waiter or a gardener. He will be a waiter.

The debate at various times became heated, and the investigation enlarged itself to determine if John T. Sandidge, steward of the hospital and chairman of the democratic county central committee, alleged socialists are "dynamiters."

Likewise the discussion branched off into Chairman S. V. Horton's defense that he is not responsible for the alleged starving of inmates.

N. A. Richardson charged the hospital staff as a "damn lot of cowards." Dempsey had said he was afraid to go back and Horton said, "That's a damn lie," when Dempsey related how Sandidge had blamed Horton for the shortage in food by stating he trimmed the requisitions for food. "Whoever says that is a liar, and I'm here to back it up," said Horton.

Sandidge, so Dempsey charged, referred to Horton, who put the steward in his present office as the "Czar of Russia."

Sandidge is confined to his bed as the result of an operation. He will defend himself later.

"God knows the bills are high enough," said Horton, and the purchasing produced the bills for food and had the clerk read the orders for January to prove there was sufficient.

Robert Cunningham and John Barton, inmates of the same ward, both announced the food was sufficient and good. Dr. J. W. Callnon, superintendent, testified he ate the same fare as the old men.

Richardson then preferred charges against Sandidge for his language. Dempsey, who is a socialist, swore Sandidge said, when he complained of the food: "All you socialists are dynamiters and would blow up the country if you had a chance." Cunningham said Sandidge made the statement. Barton said he did not hear the statement.

Dempsey had been disciplined to the extent of being denied a meal for refusing to work with a hoe and leaving the hospital without a pass. He is partially blind, and complained he could not see to hoe. Richardson was his spokesman and said the old man had been abused until he was afraid to return to the hospital. Baxter, the farm boss, said the trouble seemed to be the supervisors had discontinued the policy of pay for the inmates who worked.

Cunningham testified he heard Sandidge call one inmate a "dirty cur," because he signed the city recall petition.

"They do politics?" commented Horton.

"There seems to be more politics everywhere than anything else," was the comment of Cunningham. He didn't explain himself. The audience roared with laughter.

BOY SCOUTS TAKE FIRST EXAMINATION

On Tuesday evening of this week over twenty boys met in the Presbyterian church to take their first examination for membership in the Boy Scouts of America. Twenty of these boys passed the examination very successfully. Six others are preparing for the test and hope to be enrolled in the association in the near future.

The examining committee were T. W. Nisbet, Charles P. Fuller, Ernest Fischer and J. L. Grahame. The patrol leaders were Dewey Harnish, Frederick Williams, Allen MacLaren and Clarence Andrews. Rev. Stone is the scout master.

The following is the list of members who passed the examination: Ernest Cline, George Wilson, Harold Galbreath, Clarence Sikes, Frederick Kirk, Gilbert Cline, Robert Manker, Carlton Joughin, Van Smith, Ernest Stone, Rudolph Puehler, Lowell Hill, Wayne Kelly, Donald MacLaren, Leonard Krehbiel, William Baxter, Edward MacLaren, Paul Spicer, Mark Bailey, Ralph Speck.

"STRONGHEART" BY THE SENIOR CLASS

FAMOUS COLLEGE PLAY SELECTED AS VEHICLE FOR CAFFEY SENIOR PLAY

Eugene Nisbet Assigned the Role of "Strongheart." Miss Reynolds and Miss Thielcke as "Dorothy" and "Molly."

The try-outs for "Strongheart," the play which the senior class of Chaffey Union High School will stage in the big auditorium on Friday night, April 14, brought out keen rivalry on the part of those who were striving for places.

"Strongheart" was assigned without contest to Eugene Nisbet, who seems to have been built for the part. The character "Billy," the jolly fun maker, was contested for eagerly, Morris Reynolds being the lucky one to receive the part.

For the girls, Rosalie Thielcke and Marjorie Reynolds were chosen to represent "Dorothy" and "Molly," and will carry off their parts with grace and skill.

Other members of the grading class who will be represented in this, the seniors' big evening, are: Lillian Sondraker, Nora Kilgore, Veola Arnet, Deane Martin, Elmer Krehbiel, Edward Hadley, Howard Kincaid, Mark Allen, Alex Ware, Harvey Bartow, Leo Sharpe, Ernest Dundas, Dewey Harnish.

The proceeds from the senior play go to the fund for the publication of the high school annual, "Fasti." In years past excellent books have been produced by graduating classes, and it is the purpose of the 1916 seniors to present an annual that will compare favorably with those of past years.

Reserved seats for the play will be on sale at Sikes-Manker Company, Upland; Fredericksen's, Ontario, and at Chaffey bookstore.

HENRY KLINDT BUYS BENCE BUILDING

Through F. B. Chaffee, real estate agent, a most important deal has just been closed and one which means a considerable change in the location of business houses of the city.

Within the past week the store now occupied by the Eymann-Goerz Hardware Company and the Creighton Garage has been sold to Henry Klindt, and when the Eymann-Goerz Company moves into the new Ruedy building the Klindt grocery, which is now occupying one of the Puvis buildings, will be moved to former location of the Eymann-Goerz Com- now occupying one of the Purvis building is not known at the present time.

The Klindt alfalfa ranch at Perris, together with all the tools, improvements and stock was sold to H. E. Bence of the California Hardware Company, Los Angeles. Mr. Bence takes possession of the ranch at once.

Mrs. C. Evans has purchased, through Mr. Chaffee, a full bearing orange grove on West Fourth street, which she immediately took possession of and is making evtensive improvements.

Mrs. E. J. Joos of Ontario, has purchased through Mr. Chaffee an apartment house located on West Fourth street, Pomona, together with all the furnishings, and Mrs. Joos will manage the institution herself.

All told, the aggregate of these deals amounts to the sum of $54,000, all of which were closed during the month of March.

PACKING HOUSES PRESENT BUSY SCENES

The packing houses of Upland are presenting a busy scene these days and conditions are indeed very satisfactory.

In talking with Manager D. A. Field a News representative learned that thirty cars are being sent east by the O. K. Exchange every day, and this schedule will likely continue, as the price is fairly good, and Upland's fruit is ready for shipment.

"Fully 65 per cent of the fruit is running 126s or larger," said Mr. Field, "and this is the only thing that proves somewhat difficult in handling the fruit. Present indications are that the year as a whole will make the orange grower satisfied."

CHARTER A MENACE TO THE ECONOMICAL CONDUCT COUNTY BUSINESS AFFAIRS

OPERATING COUNTY UNDER GENERAL LAW PROVES LESS EXPENSIVE

HIGH TAX RATE PROBABLE

Figures Gathered by Expert Show Plainly That Operation Under a Charter is Entirely Too Costly.

The question now arises, "What will the harvest be"?

The answer comes stronger and stronger that one of the items of the harvest is bound to be a tax rate that will make strong men weep and women to faint.

There seems to be a hundred and one causes, but the underlying cause seems to be operation under the county charter, which at one time was popular throughout the county, but has long since passed into disrepute.

In the early days of the campaigning in behalf of the county charter, proponents of the idea insisted that conduct of county business would be greatly reduced. The result of that campaign was that voters accepted it, and the charter carried by the skin of its teeth. Many taxpayers were against the idea, but now it has been thoroughly tried out with the result that an expert recently investigated the cost of county operation during the month of April, 1914, and the month of April, 1915, and the result was that operating under the general law the expense was $8840, while under the charter the expense of operation of the several county offices as enumerated below was $13,804.99.

Approximate Expense One Month

Office	—April— 1914	1915
District Atty.	$1,024.29	$2,563.82
Sheriff-Coroner	1,147.55	1,483.41
Clerk	613.35	775.78
Auditor	444.93	1,053.03
Treasurer	228.50	283.00
Tax Collector	482.15	445.39
Assessor	929.52	2,204.55
Recorder	1,388.45	1,036.39
Bd. of Supervisors	968.65	1,638.49
Surveyor (Highway-Lathrop)	1,265.35	1,952.45
Supt. Schools	348.10	368.68
Total	$8,840.84	$13,804.99

This matter was taken up before the Chamber of Commerce of Highland the other evening, with the result that a committee was appointed to verify the figures and to go thoroughly into the cost of the operation of county business, both under the general law and under the charter which is now in effect.

High tax rates seem to be an assured fact, for with hospital building still out of sight, with road bonds, school bonds, city bonds, building road inside of incorporated cities and a hundred and one other expenses mounting to a high figure the tax payer is going to have a tax rate next year which will be higher than ever before in the history of the county.

Abolishing of the charter is uppermost in the minds of many throughout the county, and indications are that the majority of the taxpayers prefer to vote for county officials, and to have county business conducted under the general law.

SEVENTH ANNUAL Y. M. C. A. TRACK MEET

The seventh annual San Bernardino County Y. M. C. A. grammar school field day is to be held on the Chaffey Union High School campus on Saturday, May 6, and Secretary A. H. Maxwell of the county Y. M. A. C., is this week launching the preparations for the big day. The following rules and regulations have been sent to the different schools this week.

Contestants

To represent a school, contestant must be a regular attendant.

Contestant may enter two field events and two track events.

The relay may take the place of a track or of a field event.

(Continued on Page 8)

THE UPLAND NEWS

WILLIAM E. WESTLAND, Editor and Proprietor
Phone Sunset 29

Entered at the postoffice at Upland, California, as second-class mail matter

SUBSCRIPTION AND ADVERTISING RATES

One Year.....$1.50 Six Months.....75c
Eight Months..... 1.00 Three Months.....40c
Liners in Local News column, per line, each issue.....10 cents
Minimum charge for Liners in Local News column, 30 cents
Classified, per word, each insertion.....1 cent
Minimum charge for Classified, 25 cents

THURSDAY, APRIL 6, 1916

OVER at Rialto there's a critic that fills the editorial chair—Ye Gods, this is awful. Verna—and Webster, long since gone to that mysterious realm from which no man (or woman either) returneth, has been in error and severely reprimanded. The News used the expression recently, "the ravishes of winter," and the critic of Rialto laughed and mentally calculated, "where ignorance is bliss, 'tis folly to be wise." But alas, in spite of said critic, "ravishes of winter" is correct. Therefore, we smoke at the expense of said critic.

MONDAY is election day, but judging from the general serenity of the community, the voting public is at peace with all the world. A city clerk, a city treasurer and two councilmen are to be named. The race for councilmanic honors may prove somewhat interesting, but at the present time it looks as though there wouldn't be enough votes cast to make the race interesting for any one concerned. Naming city councilmen is a most important duty that every voter should study, for in the makeup of your city council rests the success of your city. The polls will be open all day Monday, so be sure to cast your vote.

THE BATTLE CRY OF PEACE, which Manager Whitmoyer brings to the Colonial theater within the coming week, promises to be a most widely discussed production here. In this picture the unpreparedness of the United States is shown in every detail, and although when we hear rumors of war men often say, "The United States better go over there and clean up the bunch." In this instance it might be well to follow the advice that the man gave his son, "My boy, when you call a man a liar, it is always well to first see how big a man he is." So with the United States. Before we go out looking for trouble it might be well to first learn whether we are in a position to handle the trouble we might get into. This picture, "The Battle Cry of Peace," will shed some light on our position as citizens of the United States.

THE wife of a Michigan small town hardware dealer answered her door bell and found a peddler on the front porch, says the Credit World. He was selling the greatest potato parer ever invented, and he gave a demonstration that convinced her at once, and she handed over the quarter. When the husband came home, she showed him her bargain, and told him what she paid for it. Imagine her consternation when he said: "I have a gross of these down in the store, and I sell them for 10 cents cash—when I find a purchaser." The woman always has the last word, and her's was to the point: "Then, for goodness' sake, why don't you let people know what you have for sale?" That is just what the smaller retailers will have to do. They must let people know what they have for sale, or else the big mail order houses get all the cash business, while they extend credit.

FORD and California are enjoying a merry little quarrel of late, the like of which so frequently marked his peace ship voyage only a few months ago. Ford is such a habitual publicity seeker—or should we dignify the assertion by using advertiser—that we have half a mind to opine that he is really enjoying the present state controversy for about a thousand columns' worth.

I say, but that is beastly mean of us, y'know. But so much Mr. Ford has done has been exploited to a dollar and cent profit in the end that the opinion almost suggests itself.

As to the justice in the demands of Governor Johnson—in the light of reason no fair-minded person can criticise the governor's stand. Of course, the "down-with-everything" Los Angeles Times is out with a red cap and a fiery tongue against this oppression of capital. But who but Captain Fredericks and Harrison Gray Otis ever takes the Times seriously, anyway?

It is up to Mr. Ford to "pay his way" in the state of California, as it was up to him to pay his way in Europe—and the way of a lot of other people, too. Justly he has incurred a debt to the state in the sum of $24,000, for back taxes. His property is no more exempt than John Jones'. And all his talk and bluff about withdrawing from business and discharging thousands of men from their work will avail him little save severe criticism and injurious sentiment.

If it is another advertising scheme, it will be one at least that will prove a poor medium and we suspect that Mr. Ford cannot afford it.—San Bernardino Index.

THE statement from Mr. Roosevelt should be of much assistance in clearing the political atmosphere. He says that he wishes no presidential nomination that is the result of factional fight and bitter preliminary contest. Nor should any one of the aspirants for such honor wish that kind of a nomination. The success that comes after fierce battle leaves too many scars to be of real advantage. Many a candidate for high office can be undone by the victory which brings to him the nomination. A contest that leaves behind it bitterness and feuds is generally not worth the winning. A nomination that is not followed by an election is but a bauble for the present and a source of grievous disappointment for the future.

That is especially the case this year. This is no time to compliment any man with the Republican nomination for president if it is to be but an empty honor. Above all things, the delegates who meet in June at Chicago must keep in mind that they must select a man who can be elected in November. It is of no avail to bring about the convention selection of your favorite candidate if he cannot win at the polls. Such action pays no real compliment to the nominee, and gives the Democrats a further extension of power. That is something that must not be permitted to happen.

Mr. Roosevelt is in hearty sympathy with the idea of putting out of office the present Democratic administration at Washington. So are the men who voted for him in 1912. He sees that to accomplish this purpose the desires of individuals must be minimized and subordinated, no matter who such individual may be. In that he agrees perfectly with the present sentiment of the Republicans. The country needs Republican victory in the nation. Such victory is in sight if the Republican convention acts with wisdom and foresight. It cannot come as the result of the rash and boisterous naming of a candidate that does not commend itself to those who are opposed to President Wilson and the party which he represents. —Philadelphia Press.

EXTENT AND COST OF STATE HIGHWAY CONSTRUCTION

Many questions are being asked these days concerning the amount of money expended by the state highway commission, how much permanent roadway has been constructed and how much money is available. Most of the questions are answered in the following statement by A. B. Fletcher, state highway engineer:

Of the $18,000,000 bond issue voted for the construction of a state highway system, $13,746,396 has been distributed over 1320 miles of state highway. Of the total, $11,591,188 represents contract payments and materials furnished; 84.32 per cent of the evpenditure going directly into the road.

The cost of administration, technically known as "overhead" expenses, including the cost of purchasing, auditing and disbursing department, engineering assistants at headquarters, division engineers and their assistants and the clerical forces amounted to $604,296, or 4.41 per cent.

The balance of the expense of administration not included in technicalcal "overhead" expense, which includes field work, drafting, resident engineer inspections and the like, makes up the balance of the gross overhead, or 11.26 per cent. Included in this additional expense of administration are surveys and maps for 850 miles of highway which have not been placed under contract.

According to the figures presented by Fletcher, the highway commission has available $3,647,678 to finish the work under way.

PAY UP WEEK

Sandusky, Ohio, has been having a "pay up week." Everybody sent out bills and everybody is paying them. People who can't enjoy the sensation of clearing up all accounts are trying to pay something down on them and make definite arrangements for taking care of balances. People who are living beyond their means are having a good chance to sit down quietly and figure out where they stand and how they can manage better in the future.

Cleveland, New York, and many other cities have annual "clean up weeks" in which everybody goes for his attic and back yard and mends his porch railing if he's lucky enough to have one.

There's a town in Texas which has an annual day for returning its neighbor's borrowed books, lawn mowers and bird seed.

It's so much easier to do these things when "everybody's doing it." Paying a back bill and painting the fence and returning the book which has lain on the table six months are so easy to postpone. Life is full of activities which form themselves into routine, anything outside of which has a hard time fighting inertia. The little thought and attention which these things require, the little spurt of energy, seem nothing when there's a day appointed and everyone takes it as a joke. The shame over having kept a book so long disappears when you meet the owner taking back his neighbor's hoe.

Why have we been so long learning these things? Organized public spirit is about the most effective thing there is—and the pleasantest. —Riverside Press.

Gertrude: I thought you said Dick wasn't smoking any more?

Winifred: He wasn't, but I got him to begin again—I couldn't think of anything to give him for Christmas that wasn't connected with tobacco.—Siren.

Mrs. Highup: They seem like a very cheap kind of people.

Mrs. Wayup: They certainly are. They actually had the nerve to buy one of last year's battleships and try to palm it off as a yacht.—Puck.

INSTALLMENT PLAN HAS ARRIVED TO STAY

The installment plan, like the railroads and telephones and airships, has come to stay. There is hardly anything in California that one can't purchase on the installment plan. A tourist can land in the Golden State with 4 bucks and forthwith become part owner of a $4000 mansion or an orange or lemon orchard. The rest is easy—$50 per month with interest and taxes.

There was a time money talked. Then it took genuine "kale seed" paid over the counter to become the owner of an auto. A prominent writer in a Los Angeles paper remarks:

"Buzz wagons used to be cash propositions a few years ago and every man who rolled around in a gasoline gondola was supposed to make a noise like ready money.

"But it is different now.

"In these sunny days you can ride away in a brand new car of almost any frolicsome make if you are able to cough up fifty or a hundred plunks a month. The dealers may deny it but you don't have to believe all they say. In most cases they find out how much money you have anyhow and tackle the proposition accordingly.

"A Los Angeles family that is now paying installments on their home, an extra lot, the husband's life insurance, a pianola, a cabinet phonograph, an encyclopedia, two sets of standard novels, an oil painting of mother, an oriental rug; a set of dishes, a kitchen cabinet, a set of leather chairs, a dress suit, a vacuum cleaner, a typewriter, a sewing machine and a Boston terrior pup. With eighteen installment men around waiting for their turn the family doesn't have much time to play bridge and the head of the family is so financially embarrassed that he has to cut his own hair."

PRESERVING GRANT'S BANNER

In order that it may be preserved for future generations, a flag which waved above General Grant's headquarters during the latter part of the Civil war is being rejuvenated in the same manner as was the original "Star Spangled Banner" a year and a half ago. When Lee surrendered, the flag was presented by General Grant to one of his staff officers. Some years ago it became the property of the State of Massachusetts, and while reposing in the state house gradually fell into a bad condition. This caused it to be turned over to an eastern woman who has gained a reputation as a retorer of old flags. The repairing process is described in the April Popular Mechanics Magazine. It consists in backing the banner with Irish linen of a certain weave. Special stitches employed to baste it to the reinforcement give the flag a honeycombed appearance when closely examined. The thread usd in doing the work is dyed to match the faded colors of the banner.

TRAFFIC ACCIDENTS

Chicago's railways have spent $75,000,000, a railway journal says, in eliminating grade crossings. Accidents have largely diminished as a result. At the same time street accidents due to vehicles have largely increased. On a certain boulevard, it is stated, there is only one crossing in three miles where the pedestrian is protected from the continuous traffic—New Orleans States.

BROAD-MINDED TAFT

Former President Taft is no quitter. In view of the issue raised by Senator Gore, his advice to Americans irrespective of party, continues to be: "On all international questions of this kind, stand behind the president." — Milwaukee Evening Wisconsin.

And a miss may be better than a male.

We Desire to Serve

IF you desire the services of an active Commercial Bank, whose Officers and Directors make it a business to keep closely in touch with the varied interests of this community, we shall be very glad for your business, be it large or small. We have the facilities to attend to your business promptly and satisfactory.

The Commercial National Bank **Upland, California**

OFFICERS
R. F. LEMON, President
W. T. LEEKE, Vice-President
R. C. NORTON, Cashier
H. C. MOORE, Asst. Cashier

DIRECTORS
A. P. HARWOOD
EARL W. PAUL
C. V. LAMBRIGGER
PAUL H. HARWOOD

VALUE OF THE AVOCADO

Most fruits have very little actual food value. Two notable exceptions are the banana and the olive; but such fruits as apples, oranges, peaches, etc., although useful additions to our dietary, have very little actual nutritive value. Such is not the case, however, with the avocado, a fruit which is now raised in constantly increasing quantities in California. Indeed, the exceptional food value of this fruit recently called forth the following editorial comment in the Journal of the American Medical Association:

"The dietetic value of fruit, aside from the actual nutrients which it contains, lies in its succulency—its minerals and organic acids. If gauged by its nutritive value alone, fruit would seem to be an expensive form of nourishment; but when its hygienic qualities are considered, its money value to the consumer is difficult to estimate. Some fruits carry more nourishment with their hygienic properties than others. Some contain minerals which are more valuable to the system or less commonly distributed than others. Therefore, while there are general properties which are common to all fruits, each has special properties which justify individual consideration.

"There is a decided element of novelty, therefore, in an available fruit which departs from the conventional varieties by exhibiting a content of nutrients both unlike and greater than that of most species in common use. The avocado is a fruit characterized by containing a very large amount of oil, so that the only comparable product is the olive. The avocado is by no means entirely new in this country, though native to the tropical and semi-tropical regions of North and South America, where it is used as a common and much prized article of food. It was introduced into California at Santa Barbara in 1870; but as yet its scarcity has made the price in our eastern markets almost prohibitive from the standpoint of any widespread popular use of the fruit. The avocado tree belongs to the laurel family, its fruit varies in form from round to pear-shaped with a short or elongated neck, and in weight from a few ounces to four or five pounds. It contains a single large seed which is surrounded by yellowish buttery flesh.

"Analysis of twenty-eight different varieties of avocado, lately made by Jaffa in the Division of Nutrition at the University of California Experiment Staton, shows how wdely it differs from the average of fresh fruits and proves it to be worthy of serious consideration. The edible portion contains, on an average, less than 70 per cent of water, 2 per cent of protein, 7 per cent of carbohydrate, 1.2 per cent of mineral ingredients and no less than 20 per cent of fat. Some varieties have exhibited nearly 30 per cent of the latter ingredient. Olives do not exceed this."

PATRIOTISM AS A CURE

A Paris newspaper notes a remarkable cure by no other medicamentum or appliance than the mere exercise of patriotism. The charming wife of a minister of one of the great allied powers was compelled, because of a physical weakness, to make use of an apparatus to hold her head straight. This apparatus, which had been bought before the war, had begun to deteriorate. The lady ordered a new one of a large house at home. When she received it she discovered that it had come direct from Berlin. With a fine sense of patriotic propriety she hesitated as to what she would do. Patriotism triumphed. She could find no other apparatus and she decided not to wear any. The result was marvelous. By force of will and auto-suggestion she is now able to carry her head as straight as any of her friends wear theirs.

Better Prices for Fruit

Are making the Rancher smile, also the Banker for all of us Prosper Together

Now is the time to start that savings fund, and so provide for possible later emergencies

The First National Bank of Upland, Cal.

CHARLES V. BARR, Pres., D. E. DOBBINS, Cashier,
ISAAC C. BAXTER, Vice Pres. H. S. WILSON, Asst. Cashier.

DODGE BROTHERS MOTOR CAR

Everyone who rides in it recognizes the performance of the car as distinctive and unusual.

It is the quality revealed in this performance which makes the price impressive. People are attracted by something more than price or they would not wait for deliveries as thousands have waited.

The production is large, but it is still inadequate to supply the demand of those who want this particular car at this particular price.

A car load is due to arrive in Upland Monday of next week. Out of this car there remains unsold, only one touring car and one roadster.

I would be pleased to have you call and inspect these new Dodge Brothers' Motor Cars as they are unloaded or they can be seen at the Tenth Street Garage.

W. A. LUCAS
LOCAL AGENT

Burglar-Proof Your Dwelling

Many hundreds of idlers will pass thru this section during the winter months.

We all know that the idler is not constructive but usually destructive.

You should be prepared so that these idle persons will not molest you.

THE SUREST WAY is to have a telephone installed in your dwelling at once. Then if you hear a prowler about, step to the telephone, quickly and quietly ask for the police.

The surest way is the safest way.

The greatest advantage of this kind of protection is that you have a telephone to use for social and business calls, for hundreds of different purposes.

Ontario-Upland Telephone Co.

Commercial Dept. Phone 25. 147 Second Ave.

G. W. DULEY
TRANSFER and FEED STORE

We now have in stock a full line of Pratt's Poultry and Animal Foods and Remedies. Will gladly prescribe for your horses, cows or chickens. Coulson's Egg Mash and Chick Food now in stock. Also good new Alfalfa Hay at the right price.

PHONE 23-L

Loose Leaf Devices, Card Indexes, at The News

How about that

SCREEN PORCH AND SCREEN SLEEPING ROOM?

Cheaper than going to the Beach this Summer

Get us to help you figure it out

Cor. Ninth and Euclid
Upland, Cal.

Fox-Woodsum Lumber Co.

Purity in Food Products

Is something that should be a matter of serious consideration to the purchaser for the

Home, Boarding House and Hotel Dining Tables

It means **Good Health** for the members of your family if you are buying for the home and if buying for either a hotel or boarding house it means a continuance of sufficent patronage to warrant the conduct of your business.

Green & Co., make a specialty of strictly

High Grade Food Products

and the **Delivery Service,** as well as the courtesies extended will make you a satisfied customer

Green & Co., Grocers

Phone 57 Upland, California

ORANGE EMPIRE TROLLEY TRIP

THROUGH THE "KINGDOM OF THE ORANGE"

$3.50 PAYS ALL TRANSPORTATION EXPENSE
Including All Side Trips
—and—
RESERVED SEAT

Los Angeles to
San Bernardino
Riverside
Redlands

And All Their Scenes of Beauty

Tours of Mission Inn, Sherman Indian School and World-Famed Magnolia Avenue

Drive over beautiful Smiley Heights with magnificent view of San Timoteo Valley and the Majestic San Bernardino Mountains

Purchase Tickets and make reservations at Information Bureau, Main Floor P. E. Bldg., Los Angeles, or Pacific Electric Station, Pasadena

GET ONE OF THE NEW FOLDERS

PACIFIC ELECTRIC RAILWAY

Preparedness—
"SAFE-TEA FIRST"
Ridgways Tea
EVERY ACCOMMODATING GROCER SELLS IT
164

Ford
THE UNIVERSAL CAR

Five Passenger Touring Car only.....$493.25
Two Passenger Runabout, only.....$443.25
Delivered in Ontario

Why pay more for a car that gives less service and more trouble?

Sold for Cash or Time Payments by

Johnson & Hamilton

Phone 382, Ontario

Agents for Ontario, Upland and Cucamonga

Visiting Cards at this Office

LOSSES TO BE AVOIDED

The Federal Department of Agriculture estimates that the egg-handlers, both large and small, suffer an aggregate annual loss of about $881,000 from slightly cracked eggs, due chiefly to careless packing. Stated more specifically, one out of every ten eggs gets cracked or mashed or becomes a leaker between the hen and the consumer, according to careful estimates. Nearly two out of every ten damaged eggs are so badly smashed that they are useless for food purposes. The other eight eggs get light cracks. Allowing that it costs only 10 cents per case in the producing sections to grade and pack properly, this waste might easily be avoided. As precautionary measures it is recommended to use only new, strong, standard egg cases having five, or better, six three-penny cement-coated nails at each joint. See that the partition is exactly in the center; use "medium," "three-pound" or "No. 1" fillers and flats. The "three-pound" filler gives general satisfaction. Be sure that they are new, and that the tips are not bent or softened. At least five times as many eggs break in fillers that have been used as when they are new and firm; never fail to put excelsior, cork shavings, or the little "quarter-filler" in the bottom of the case so that the eggs will have an even cushion under them; and be sure to spread excelsior evenly and plentifully over the top flat, or put in a corrugated board in place of the excelsior. The top layer has generally twice as many egg broken in transit as any other layer in the case; be sure the lid is put on the case so that it fits and is on straight. In nailing the lid down see that the three-penny, cement-coated nails all take hold and go squarely in the wood. Use six of them at each end.

The investigations of the department go to show that approximately 4 per cent are cracked on the farm and while in transit to the country store or local buyer; if the country dealer rehandles this is increased to 6 per cent, and if sent to a near-by shipper it will have reached 7 per cent, the remaining 3 per cent being "taken up" in varying degrees, which depend on quality and soundness of product, care in packing and handling and distance of shipment. The mashed eggs can sometimes be sold at a reduced price, but the money loss on them is nevertheless considerable. Some of the cracked eggs show very plainly to the ordinary observer that they are damaged, even if the membrane under the shell is not broken. These are generally put into cases by themselves and disposed of at from 25 to 50 per cent less than is received for sound eggs. Such eggs are perfectly good for food if used promptly. Other eggs are so slightly cracked that the eye fails to see the defect. Such cracks are found by candling or by tapping the suspected egg against a sound one to get the "ring" of a perfect shell, or the characteristic "click" if it is damaged.

From the viewpoint of cold storage, however, even lightly-cracked eggs are of importance. The investigators find that about 50 per cent of the cracked eggs are rotten by November, generally because of a growth of mold. Sometimes the moldy crack resting against the filler infects it and the egg in the next cell becomes moldy. Each leaking egg causes about two eggs besides itself to rot. On the other hand, good, early spring eggs with sound, clear shells show less than 1 per cent loss from decay by November. In other words, six eggs in every dozen cracked eggs will rot, while only one sound egg in twelve dozen will rot, all other conditions being equal. For all of which the ever faithful hen is in no way responsible; she "delivers the goods" in A-No. 1 condition; it is her more careless owner that should mend his ways in handling her product.

A LONG-LIVED EAGLE

It has been a tradition from time immemorial that the eagle renews its strength when very old. It mounts aloft until it comes very near the sun, when, scorched by the heat, it throws itself into the sea, whence it emerges full of renewed vigor.

Such have supposed that the passage in Psalms ciii:5, "Thy youth is renewed like the eagle's," alludes to this old fable. But the more probable fact is that it refers to the strength and vigor which characterize the eagle even in old age.

A couple of years ago a large specimen of eagle was shot on the fjord by the city of Nakskov, Denmark. Around its neck was fastened a small chain to which was attached a sealed bottle. On opening the bottle a note was found written in Danish, which, translated, reads as follows:

"Caught and again made free by N. and C. Anderson in the year 1792."

You may have observed that most of the arguments against prohibition are voiced by the liquor interests.

LOCAL DRUGGIST PLEASED

We are highly pleased with the QUICK action of buckthorn bark, glycerine, etc., as mixed in Adler-i-ka, the appendicitis preventative. ONE SPOONFUL relieves sour stomach, gas, and constipation AT ONCE. J. M. Collins, druggist.

DEMAND INCREASE

The highest paid employes in railway service have demanded a raise. They ask for $100,000,000 a year more than they are now getting, or, a little more than $300 a year more per man.

The railroads are not in such financial condition as to permit granting the demands, but the men are quoted as saying that unless these demands are met they will refuse to arbitrate and will walk out.

The situation is a serious one—serious for the railroads, for other railway employes and also equally serious for the public, as the public must ultimately pay the bill.

This is the substance of a statement made here today by Vive President and General Manager W. R. Scott, of the Southern Pacific, concerning the action of the four railway brotherhoods in presenting higher wage demands to the railroads of the country.

"The claim has been made," said Mr. Scott, "that the men want a day of eight hours. This is not true. They do not want a shorter day, nor do they place any limit on the working hours. This is merely a question of punitive overtime.

"They demand ten hours pay for eight hours work, with overtime to be paid after the eighth hour. They also demand 87½ per cent more for overtime than the present rate.

"This is in spite of the fact that they have already exacted the provision that if a man is called for duty and performs any service whatsoever—even though it be but for fifteen minutes—he shall receive a full day's pay therefor.

"Just what this little exaction already means to the railroads may be gleaned from the fact that in one year 56 western railways paid out to engineers and firemen $1,403,038.74 for which no actual work was done. This payment was compulsory.

"Should the brotherhoods strike, the public would be vitally affected. Southern California's crops could not be moved, and this is but one instance of how the public would be affected by a tie-up of the railway systems of the country.

"The men asking the increase are already the highest paid of railway employes. They only constitute 18 per cent of the total number of railroad men, but they get 28 per cent of the total wages.

"The average pay per man involved on the western roads is $1296 a year. This includes all engineers, firemen, trainmen and conductors working full time or even part time.

The average yearly salary of school teachers in the United States is less than $500, but if these railway employes, now averaging $1296 a year are given this $100,000,000 wage increase a year, every school teacher, as well as other citizens will have to help pay it. They cannot avoid it, for they are part of the American public."

A UNANIMOUS NOMINATION

A politician, says the New Decatur, Ala., "Trader's Guide," wrote thus to a lady whom he sought to marry:

"My dear, I hereby announce myself as a candidate for your hand, and I shall use all fair and honorable means to secure the nomination. I know there are many candidates in the field, and I hesitated long before entering the race, but now I am in to stay. My views on love and matrimony have often been expressed in your hearing, and I need not express them here. You know I favor the double standard of love and the maintenance of love after marriage. If you decide to confer upon me the honor I seek, please fix a date for a caucus with your mother. I've no objection to her acting as temporary chairman, provided it is clearly understood I am to be chairman of the permanent organization. Should the result of caucus prove satisfactory, we can soon hold the primaries and select place and date of the convention. I never believed in long campaigns."

The following brief telegram answered it: "Caucus unnecessary. Nomination unanimous. Come at once and fix date of ratification."

COLLEGE COMEDIENNES

It has been pointed out that while the country now supports eight humorous college papers, as worthy followers of the Harvard Lampoon, which was the first one, and that such men's colleges as Harvard, Princeton and Yale have them, there are no funny papers published at women's colleges, like Wellesley, Smith and Vassar.

The traditional idea that "women have no sense of humor" has been exploded since our best exponents of humor on the stage have numbered as many women as men. Comediennes, such as May Irwin, Marie Dressler and May Robson, stand at the very head of the procession of fun-makers, with a score more exemplifying the various comic types, from gentle comedy to outright farce.

Woman's sense of humor is what keeps man on his good behavior. It is not preaching to him, but laughing at him, that is his terror. Some other reason must account for the absence of humorous papers at the women's college. Perhaps the girls would rather spend their money for millinery.—St. Louis Globe-Democrat.

Second Week of Spring "Dress Up"

Just two more weeks until Easter

Full "Bloom" of the Spring Fashions for Women and Children

Now at the Orange Belt Emporium

A display of the new styles, as distinctive, as irresistibly charming and beautiful as can be seen anywhere in the valley—ready for you to come and see and admire—NOW!

More New Dresses

The most exquisite creations keep crowding in on us for Easter preparedness. Each new arrival it seems is more charming than the last. See the latest. Price range—

$10 to $39.50

New Suits

Those new, exclusive styles that herald the approach of a new season, which are always appreciated by careful dressers, will be found here. Tailored and demi-tailleured models. Prices range—

$12.50 to $45

Handsome New Parasols

Our Big Spring Shipment Is Here

—A wonderful assortment—such beauty, such richness and elegance is rarely seen in parasols. New shapes, fancy tips, long or short handles in plain, highly finished and carved effects; combined coloring, Dresdens, fine taffetas, pongees, linens and silk mixtures. You simply must see them now and have first choice of the newest novelties. Also new parasols for children, and the latest styles in sun shades.

Dainty Beautiful Dresses

FOR GIRLS 2 TO 14 YEARS

White dresses, with laces, embroidery or a bit of color; all white dresses, colored dresses. In our whole stock we can truthfully say that you will find nearly every new style of the season in children's dresses. Look at the lines in the corset annex room.

Children's New Spring Coats—Just In

A very smart coat is shown in plain rose and blue silk poplin, another in navy and tan broken plaid with plain blue silk collar and belt straps; others in black and white checks with plain color trimmings—the dressiest coats you'll see anywhere. Prices—

$3.75 to $9.75

Gloves

Ladies' washable glace kid gloves, one-clasp style, pique seaming, white and ivory. Per pair—

Price $1.50

Doeskin Gloves

Ladies genuine washable doeskin gloves, two pearl buttons at wrist, all sizes. Price—

Price $1.50

ALWAYS ASK FOR S. & H. STAMPS

Orange Belt Emporium, Pomona, Cal.

BUTTERFLY MIGRATION

The question has been debated whether or not butterflies regularly migrate from north to south, and back again, after the manner of birds. That they are capable of prolonged flights, it appears, cannot be disputed. They have been taken repeatedly hundreds of miles from land.

One eminent authority has stated that in many parts of the world vast swarms of single species have been seen moving steadily in a specific direction, not always with the wind. This authority mentions especially the great swarms of the thistle butterfly which invaded Europe some years ago. They pushed as far north as Finland, and were believed to have come from Africa.

There is, it seems, no positive proof of a regular semi-annual migration north and south on the part of any species of butterfly, but another authority mentions the splendid and familiar milkweed butterfly, one of the largest and handsomest of North American insects, as one of the species which are most likely to be found addicted to such a habit.

Within our knowledge it has spread from this continent over the Pacific Ocean to Australia and Java, eastwardly to the Atlantic borders of Europe. As to the probability that it moves northward and southward with the season, the argument may be summarized thus:

The milkweed butterfly is a distinctly tropical insect, but is found every season in Canada, and has been credibly reported from Hudson Bay and beyond. It is certain that if it remains with us throughout the winter it must be in its butterfly stage—in other words, it must hibernate. But most if not all of our hibernating butterflies have been found in their winter quarters, while the milkweed butterfly, larger and far more conspicuous, has never been detected.

The ordinary hibernating butterflies in New England come out in March, April and early May, while the milkweed variety is never seen until June, and is then in fine livery, instead of being dull-colored and battered, as a butterfly that has hibernated almost invariably is.

Butterflies of this species are known to go south in the autumn. There are numerous records of enormous flocks containing millions upon millions of individuals, clustering at nightfall upon trees to such an extent as to change their color, and to bend the weaker twigs.

In short it seems to be agreed that there is a southward migration of these butterflies late in the season in congregated masses, and a northward dispersion early in the season through isolated individuals.

Marriage will change a man's views about women quicker than anything else.

Sand Bagged!

Look Out! Keep your business eye peeled. Don't let some smooth talker fool you on the grades of Lumber and Building Material you buy.

All Lumber and Building Material is not good, you know, and unless you look sharp you may get Sand Bagged on the quality of the stuff you buy. The best way to BE SURE you are not going to be fooled, is to buy here. TRY US!

YOURS FOR SERVICE

The Eymann Lumber Co.

Phone 39 Upland, California

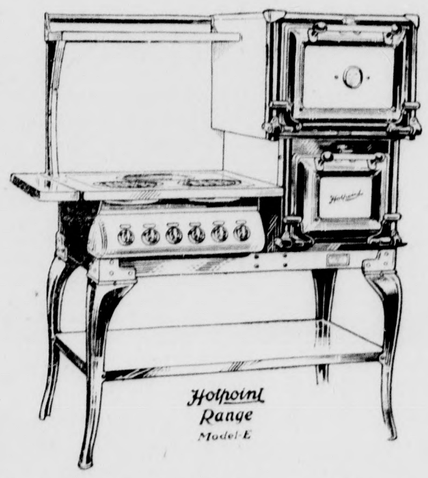

Cooking by electricity is rapidly coming into popular favor.

The new Hotpoint Range is a step forward that will still further advance electric cooking.

The ONTARIO POWER CO. will soon offer these Ranges at Special Prices.

Get your Statements at the News Office

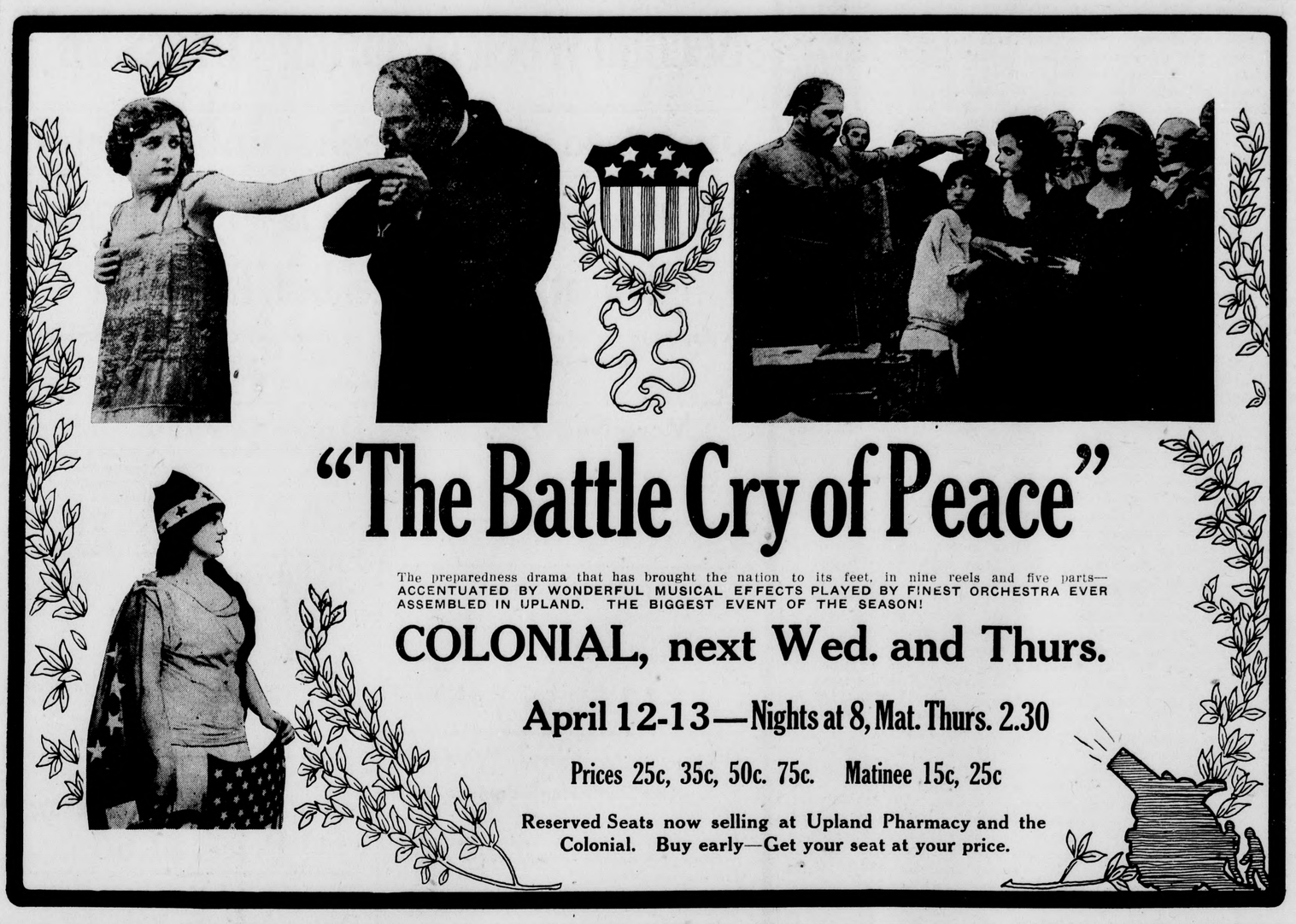

Society

Thimble Party—

A most happy affair was the thimble party given by Mrs. J. F. Sawyer on Saturday afternoon, to announce the engagement of her sister, Miss Hazel McDowell, of Los Angeles, to Mr. Fred Froehde of this place, the wedding to take place in May. Miss McDowell is a very pretty and popular girl, who is well known here, having spent considerable of her time in the last few years in Upland, and who will be welcomed here as an addition to society.

The Sawyer home on Euclid avenue was beautifully decorated in white Cherokee roses with a large white wedding bell in each door. The lunch tables were in white with a touch of yellow, the color motif being further carried out in the two-course luncheon served. The place cards were minature brides, each having a tiny manuscript roll tied with white ribbon, in which the announcement of the engagement and the date of the wedding was found. Tiny card board baskets of roses holding mints were another attractive feature of the tables.

Each guest was given a napkin to hem, Mrs. R. C. Norton receiving a token for hemming the neatest, and in the dish towel contest, Mrs. F. H. Manker came out first in basting the hems and working an initial. Miss Hazel McDowell, as the guest of honor, was also presented with a bath towel set, which were the tokens presented in each contest.

Those who were invited to meet Miss McDowell were Mrs. C. E. Adams, Mrs Owen E. Atwood, Mrs. Glenn Atwood, Mrs. Reid Bordwell, Mrs. Paul Bodenhamer, Mrs. Charles P. Fuller, Mrs. P. H. McQuillen, Mrs. Ernest C. Mehl, Mrs. George A. Cable, Mrs. J. B. Goodrich, Mrs. A. L. Palis, Mrs. J. Willis Mehl, Mrs. Henry O. Blohm, Mrs. S. G. Moore, Mrs. B. H. Spicer, Mrs. George H. Hall, Mrs. W. B. Duncan, Mrs. A. Jay Hall, Mrs. G. T. Morris, Mrs. G. Aaron Brest, Mrs. John M. Collins, Mrs. LeRoy Bradley, Mrs. Evert B. Reynolds, Mrs. William C. Cline, Mrs. Earl Maurer, Mrs. C. W. H. Leeson, Mrs. F. H. Manker, Mrs. Charles M. Sikes, Mrs. P. O. Long, Mrs. Fred McMullen, Mrs. Robert R. Wisely, Mrs. N. G. Pehl, Mrs. R. C. Norton, Mrs. C. E. Grier, Mrs. Kirk Vernon, Mrs. M. F. Palmer, Mrs. Ella Rarick, Mrs. Margaret Nicholson, Mrs. J. F. Sawyer, Miss Maude Gerry, Miss Eva Gerry, Miss Ruth Duncan, Miss Viola Manker, Miss Marjorie D. Reynolds, Miss Teresa McQuillen, Miss Elizabeth McQuillen.

"Merry Wives"—

Very pleasant was the afternoon spent with Mrs. Arthur H. Johnson, Friday, at her home on Third avenue, when the members of the "Merry Wives" Embroidery club were her guests. Fancy work of all sorts and conditions was employed to pass the time away, with a judicious mixture of conversation. Bowls of roses were used in decoration. A very delicious two-course lap lunch was served by the hostess, assisted by her sister, Miss Larter, and her two daughters. The guests of Mrs. Johnson were Mrs. Wentworth, Mrs. Charles Allen, Mrs. W. L. Brown, Mrs. G. A. Brest, Mrs. J. M. Collins, Mrs. D. D. Crew, Mrs. William C. Cline, Mrs. W. B. Duncan, Mrs. C. K. Francisco, Mrs. P. O. Long, Mrs. Grace C. Paulin of Los Angeles, Mrs. N. G. Pehl, Mrs. Evert B. Reynolds, Mrs. W. C. Reynolds, Mrs. W. C. Reynolds, Mrs. Charles M. Sikes and Mrs. Frederick Wing, also of Los Angeles.

Orchestra Is Entertained—

Herr Adolf Tandler has expressed in a very thoughtful way his appreciation of the luncheon and orange shower that was tendered to him and his fellow musicians of the Los Angeles Symphony Orchestra at Chaffey Union High School, last Friday evening. A beautiful autographed photograph of the famous musical director was received at Chaffey this week, bearing the words written by Mr. Tandler: "To Chaffey Union High School with the best wishes." The picture will be framed and given a choice place on the school walls.

The expressions of gratitude were not from Director Tandler alone. The whole party of musicians, as well as guests from other towns told of their pleasure in the entertainment.

The teachers of the music department at Chaffey, Miss Alice Wornlund, Miss Vinal Palmer and Miss Grace Elliot, with Miss Edith Hitchcock of the Upland grammar school, and Miss Harriet Little of the Ontario city schools, were hostesses at the luncheon.

Under the direction of Miss Harriet Robinson and Miss Lillian Graves of the domestic science department, the library room had been transformed for the occasion. Golden oranges, fragrant orange blooms and tiny bouquets of yellow violets made the little tables wonderfully attractive. At each place lay a card with a tiny photograph of Director Tandler, inscribed with appropriate words. A blazing fire in the grate added to the cheer of the room.

The luncheon was served by girls from the domestic arts classes, and at its close a large box of oranges, especially packed, was presented to Director Tandler, and small "express boxes" of the golden fruit were given each guest of the high school. Mr. Tandler, in delightful and characteristic style thanked the school in behalf of the orchestra.

Those present were the members of the symphony, and their guests, Mr. Stewart, Mr. Brunton and Mr. Donaldson of Fullerton high school, Mr. Edward C. Harwood, president of the Chaffey Union High school board, and members of the high school faculty.

Mrs. Smith Honored—

Mrs. Alfred Beatty, of 238 Eighth avenue, entertained Mrs. L. H. Smith of East Ninth street with a farewell party Monday evening. Mrs. Smith is moving to San Bernardino where she will live in the future. Those present were Mrs. Palis, Mrs. Perrin, Mrs. O. Atwood, Mrs. Jackson, Mrs. W. K. Beatty, Mrs. Lucas, of Cucamonga, Mrs. J. D. Church, the Misses Beatty and Mrs. L. H. Smith.

Priscilla Circle Meets—

The Priscilla Circle met this week with Mrs. J. F. Robinson at her home in Claremont, the ladies enjoying a delightful afternoon. Members of the club reside on Eleventh and Twelfth streets, west, and Mrs. Robinson was formerly a resident of that section.

Woman's Club—

Mrs. Dawson's lecture on Egypt, at the Upland Woman's club last Thursday evening was most interesting and instructive. Mrs. Dawson was at her best and all enjoyed hearing her personal experiences of the desert and the pyramids. The orchestra and glee club from Chaffey high school were greatly enjoyed.

The Woman's club will hold the next meeting on the afternoon of April 14th, when the annual election of officers will take place.

School Party—

The home of Mr. L. F. Moser, on West Twenty-first street, was the scene of jolly gathering on Saturday evening, when Mrs. Moser's Sunday school class entertained. The evening was spent in playing games, followed by refreshments. The boys and girls who were privileged to attend were Venetta Brown, Letha Bice, Agnes Stewart, Wilma Lewis, Paloma Wilding, Ardys Bradley, Ellen Kilgore, Nora Singer, Ella Haddow, Erma Jacobs, Maude Dinger, Mrs. Dinger, Carlos Jacobs, Elmer Hill, Ivan Soper, Earl Kitchel, Oliver Krebiel, Elery Wright, William Manker, William Derwin, Herbert Hall.

Neighbors Club Entertained—

Mrs. George Stamm and Mrs. Julia Lyons were hostesses last Friday afternoon, when they entertained the Neighbors' club at the home of Mrs. Stamm. The ladies spent a very pleasant afternoon followed by tempting refreshments. The guests of Mrs. Stamm and Mrs. Julia Lyons were Mrs. T. W. Nisbet, Mrs. T. K. Vernon, Mrs. E. C. Harwood, Mrs. P. G. Peterson, Mrs. Isaac Baxter, Mrs. H. D. Derwin, Mrs. George Hall, Mrs. Bendixson and Mrs. Koster.

Edith Cavell Chapter—

The sewing circle in connection with the Edith Cavell chapter will meet at the residence of Mrs. D. Blaikie Hislop in West Tenth street, on the afternoon of Friday, April 7, at 2 o'clock. Ladies please take the car which leaves Chamber of Commerce at 1.42. The chapter will be very grateful for any contributions of old shoes or tablecloths.

County Federation at Ontario—

The Current Events club, of Ontario, is to entertain the county federation of women's clubs on April 18th, and the ladies are looking forward to a most delightful time. Mrs. D. W. Willets of Colton is president, and Mrs. Barr of Ontario is vice president of the county federation.

Symphony Concert—

On Friday evening a large and expectant audience gathered at the high school auditorium for the chief musical event of the year, the concert by the Los Angeles Symphony Orchestra.

The program was one of great variety, ranging from the delicate threadlike cadences of MacDowell's Wild Rose to the thunderous measures of the Slavic March of Tschiikowsky.

The brilliant Jubilee of Chadwick was the opening number, and under the sway of Mr. Tandler's baton the orchestra rendered its jubilant strains with fine effect.

The whole concert was a tribute to the memory of Mrs. Mary LeDuc Chapin, but the second number, the memorial Andante Cantabile of Mr. Tandler, was played especially as a mark of respect for Mrs. Chapin, and at its close the silence of the audience spoke eloquently of the deep feelings to which the beautiful intense strains of the Andante had given expression.

The ever enchanting Wlid Rose, of MacDowell, played by the strings, was followed by Saint-Saens' bizarre Danse Macabre, the orchestra rendering with vivid effect the fantastic rapid passages suggested by the wierd theme.

The overture to Tannhauser, played with spirit and well calculated tempo in the difficult latter portions, was received with evident enthusiasm.

Director Tandler announced that the orchestra would play "The Perfect Day" for the high school students, and the playing of this by the strings was followed by prolonged applause.

The second part of the program was composed of two Tschaikowsky numbers, the Casse Noisette, set with its charming overture and characteristic dances, and the monumental Marche Slave, which seems to sum up in its mighty throbbing pulse the vastness of Russia's borders, and the deep inarticulate spirit of the Slavs.

The orchestra played the Trepac with the abandon and bold rhythm characteristic of the Russian dance, and in the Waltz of the Flowers Tandler showed his Vienese training, giving to its sumptuous measures a rhythmic sweep that seemed to embrace the very ground under ones feet.

The Marche Slav is a composition which can only be effectively rendered by a big orchestra. It is an embodiment of hugeness, permeated with tremendous feeling, and in no part of the program did the resources of the orchestra appear to such notable advantage.

The march carries one along with it, and it is safe to say that when the final crash of the tympani died away, there was no one in the audience who had not been thrilled.

The audience embraced delegations from Claremont, Pomona, Los Angeles, Fullerton, and Cucamonga, as well as Ontario and Upland, and expressions of gratification and approbation were heard on all sides.

Immediately after the close of the concert the orchestra was invited into the beautiful Chaffey library, which had been profusely decorated with orange blossoms.

Here a generous supper was served at small tables by the Chaffey Union High School domestic science department, and the appreciation of the players, after their long ride and arduous work was very keen.

COMPARISON OF BATTLESHIPS

With a record of 21.78 knots an hour, the best ever made by a battleship of her class, the Pennsylvania, the newest and greatest sea fighter in the world, is on her way back to Newport News where she was built.—Norfolk Dispatch.

A mighty battleship, the Pennsylvania, why assume that she is "the greatest sea fighter in the world?" This is no time for boasting that we can lick all creation in the battleship line. The American people want the facts. There is now in commission in the Japanese navy the battleship Fuso, which has a displacement of 31,300 tons, a speed of 22.5 knots an hour or more, and carries, like the Pennsylvania, a main battery of twelve 14-inch guns.

The British believe (and why not?) that the 15-inch guns on the five battleships of the Queen Elizabeth type, which can steam 25 knots an hour or more, have a longer range than the 14-inch guns of the Pennsylvania. If the British are right, the Pennsylvania, in a sea fight, would be hit before she counld inflict any damage on one of the Queen Elizabeths. We move to amend: The Pennsylvania is one of the greatest sea fighters in the world. By the way, the Germans are supposed to have at Kiel at least two battleships that carry 15-inch guns, the Ersatz Worth and a sister ship.—New York Sun.

THIN PERSONS LIVE LONGEST

Recent investigations show that the longest life and best health are not to be found among those of average build at any particular age. On the contrary, it is discovered that in those at the younger age who are slightly over weight and at the older age among those are distinctly under weight the longest life and best health will be found.

Overweight is, above thirty-odd years, a definite disadvantage to health. It means staleness, lack of elasticity, clogged-up tissues, and lack of the power of adaptability to invading germs.

Men from twenty to twenty-four can be accepted as healthy and for a long life, fifty to sixty pounds above normal. Less excess weight is permissible between twenty-five and fifty and increasingly less as you go up. There are one-third more deaths among men between sixty-five and eighty who are fifty to sixty pounds fatter than they should be for a given height.

At the ages of thirty-four to forty-five from thirty-five to forty-five pounds heavier weight than a man should be doubles his risk of death. For any one above thirty-five who is thirty pounds to obese life insurance companies hereafter will consider poor risks or raise their insurance rates.—London Ideas.

To the Young Man and to the Boy

There are two kinds of habits—good and bad. The first leads to INDEPENDENCE and the second to DEPENDENCE.

Are you going to be an "Almstaker," or take care of yourself when you grow old? Save a little money regularly and be a real man.

$1.00 Opens an Account the Interest Helps It Grow!

Citizens Savings Bank
of Upland, Cal.
Commercial National Bank B'ld'g

Times are Good

Our Coffee business has increased greatly and there is only one reason, and that is

QUALITY

Our Pure Mocha and Java at 45c and the Great Alta Brand at 40c and our Prime Blend at 30c are qualities and values unequaled. And then our Riverside Butter, our favorite for the past 9 years, leads them all. Have you tried our Moundridge Flour, the Parlor Patent? Every sack guaranteed at $2.10

JOHNSON & BROWN, THE GROCERS
FREE DELIVERY Phone 402

Don't Fail to Read—This Space for the Exclusive Use of

M. F. PALMER

Real Estate, Insurance, Loans, Mortgages Contracts, Deeds, Escrows, Certificates of Title. Notary Public

I am making one effort in this week's work of disposing of a piece of property close in on First avenue. Now I have set forth at various times absolute bargains, and have warned you that when I advertise a bargain, it is a bargain, absolutely. Now this particular property has a cottage, five rooms, nice shade trees, street paved, sidewalk and curb in. Now listen, $1600 will take this property if sold within ten days. Now don't all come at once, for I expect a stampede on this property, as it surely is a snap. Don't fail to investigate.

Very truly,

M. F. Palmer

"The Snuggest Little Shop in Town"

Sport Apparel Now Means Practical Apparel

And women are buying them. This Store is ready with what the women wear—

Practical Sport Coats

At $6.50, $7.50, $9.50, $12.50, $17.50

—The new corduroys in rose, peacock, blue, mignonette, and gold and white

—The wools in black and white and mixed colorings

—And the cream chinchillas, light weight.

—Most of them hang straight and ample from the shoulder for comfort.

—There are many checked models.

Campbell's Ready-to-Wear Shop
UPLAND, CAL.
"Some Niftiness"

PYREX

The greatest of all cooking utensils. Made of glass. Approved by the greatest cooking authorities. Our stock will be in early next week. Come in and see it.

HAVE YOU

Seen our other lines of high grade cooking utensils?
EXCLUSIVE AGENTS FOR "A. B." GAS RANGES

Eymann-Goerz Hdw. Co.
"THE HOUSE OF SERVICE"

THE NEWS - $1.50 Per Year

LOCAL NEWS

A party from Upland attended the demonstration of the American La France Junior Pump at Venice Monday, where they were royally treated, a fish dinner being the attraction at the noon hour. A large representation from the important cities of the southern part of the state were in attendance to view this new addition to the fire department of the beach town. Messrs. T. R. Woodbridge, Fred Anderson, F. H. Manker and Howard Hobaugh represented the city of Upland, making a speech in behalf of the city of Upland.

My headlight bulb business is increasing by leaps and bounds, because both the goods and the prices are immense. Get the cash habit, it pays! Grahame's, 42-J.—Adv.47t1.

Miss Flora B. Holt of Escanaba, Michigan, and Miss Ida Forrest of Whitewater, the same state, were week-end guests at the J. F. Sawyer home.

You can buy 3 dozen cookies for 20c at the Boston Bakery on Saturday only.—Adv.47t1.

The annual business meeting of the Circle Girls took place at the Schmidt home, on Tenth street, Tuesday evening. The following officers were elected: President, Hulda Isaac; vice president, Susie Haury; secretary, Mrs. Marie Dettweiler; treasurer, Mrs. Selma Rahn. Following the business session delicious refreshments were served by the hostesses, the Misses Linda and Minnie Schmidt.

Now is the time to subscribe for California Cultivator and the Pacific Rural Press, each 90c in clubs. All magazines supplied by Powell. Phone 315-J.—Adv.47t1.

Mr. and Mrs. J. J. Wall of Los Angeles spent Tuesday with their relatives, G. G. Isaacs and family.

Take Rose's stage from Pomona for Santa Ana, Anaheim, Fullerton and all Orange county points. One hour to Fullerton, through Brea Canyon. Connects with A. R. G. at Pomona.—Adv.47t2*.

The women of St. Mark's Guild are planning a most delightful affair Friday and Saturday afternoons, April 14 and 15. This will be a sample fair, held in the Palmer building, on Ninth street. Various booths will have samples of delicious things to eat. There will be creams and soaps for the complexion, and also cakes, pies, baked beans, and other delicacies for sale. Afternoon tea will be served, and the women of the parish hope that all their friends will come.

Get our prices on Blood, Bone and Tankage. General Fertilizer Assn., Ontario, Cal.—Adv.44tf.

City Marshall Sawyer went to Redlands Saturday and brought back David Warren, who it is alleged beat a board bill here one year ago and the police of Upland have been looking for him ever since. When arrested he was traveling under the name of David Anderson. Judge Crane gave him a sixty-day sentence.

Mrs. J. B. Thrall of Laguna Beach has been visiting Mrs. W. K. Beatty for the past week.

Lee tires have stood the test and I'll put them up against the higher priced tires without the slightest fear of the result. Buy Lee's and buy satisfaction. Grahame's, 42-J.—Adv. 47t1.

L. H. Smith, who has been a resident of Upland for several montns, is now a resident of San Bernardino, where he has a position with the Pacific Light & Power Company. Mrs. Smith and the children left today for their new home.

You can buy 3 dozen cookies for 20c at the Boston Bakery on Saturday only.—Adv.47t1.

The Los Angeles, Pomona, Ontario, Upland Express Company starts operation on Monday and will carry express to all intermediate points as well. Roy Creighton's garage will be headquarters for the express company here. See ad in another column for information.

We do our own mixing and can give you any formula that you may need. Get our prices. General Fertilizer Ass'n., Ontario, Cal.—Adv44tf.

The shoe sale at Kirk's Bootery continues to attract the people, and S. E. Kirk states that the sale is proving very satisfactory indeed. The sale continues until the stock is disposed of, and an ad in another column tells you the many bargains offered.

Following the weekly meeting of the Ku-Klux group of the Y. M. C. A., S. E. Kirk, who is in charge of the group, entertained the members at his home on Laurel avenue. A musical evening followed by refreshments added to the enjoyment of the young men.

ATTENTION, G. A. R.

You are invited to be our honored guests at any and all performances of the wonderful "Preparedness" drama, "The Battle Cry of Peace," at the Colonial on Wednesday and Thursday next. Eight hundred of your comrades in arms appear in the production.

Kindly notify me which performance you desire to attend and good seats will be reserved for you.

M. WHITMOYER.

Mr. and Mrs. Azeriel Smith of Whittier and Mrs. George Smith and daughter Kathryn, of Somerset, Michigan, were dinner guests of Mr. and Mrs. W. E. Westland Wednesday. Mrs. Smith and daughter visited an orange packing house for the first time while here.

Get a pair of Goggles at Grahame's before you start for Corona races. You'll sure need 'em. Phone 42-J.—Adv. 47t1.

Mrs. W. B. Thomason and daughter Rosemary, of Santa Ana, were guests here for two days of Mr. and Mrs. H. J. Powell.

Mrs. J. A. Wolvin of Halifax, Nova Scotia, a cousin of W. E. Westland, was a guest at the Westland home a portion of the week.

You can buy 3 dozen cookies for 20c at the Boston Bakery on Saturday only.—Adv.47t1.

Word from San Antonio hospital today says that C. J. Cornett, who for several days hung between life and death, after sustaining a triple fracture of the skull in a motorcycle accident near his home in Upland, is now doing nicely and his recovery seems assured. Cornett was hurled into a cobblestone fence when his motorcycle ran wild and for a time it was feared that would not recover. He was unconscious for several days. in San Diego.

Pay cash for your meat and save money. Zweigart's Cash Market.—Adv.42tf.

Mrs. S. E. Kirk and grandson Edward Kirk are spending a few weeks

Mr. and Mrs. Ira P. Russell are entertaining their cousins, Mrs. Flora Anstead and Mr. George Loucks of Potsdam, N. Y They motored to Santa Barbara last week, and are now planning a trip to San Diego.

Mrs. Fred Jacobs has returned from Osage, Iowa.

Irving Klindt has left for Cortez, Nevada, to take charge of a mine.

Mrs. A. C. Gundy, who has been ill during the past two weeks, is greatly improved.

Cheap Fertilizer—Garbage Tankage Accredited by Berkeley University. We carry it in stock or can deliver in car lots. General Fertilizer Ass'n., Ontario, Cal.—Adv.44tf.

George Colborn, Jr., and his mother were driving along the lower boulevard in the vicinity of Spadra, last Thursday afternoon, when their Ford turned over. Both of the occupants were badly bruised but not seriously injured.

The presbytery of Riverside is to meet in the Presbyterian church of Upland on Tuesday of next week at 2 o'clock in the afternoon. This presbytery comprises all the Presbyterian churches of San Bernardino and Riverside counties. The retiring moderator is Rev. Ralph M. Davis of Colton. The afternoon session of Tuesday and the morning session of Wednesday will be mainly business. The evening meeting on Tuesday will be a popular meeting and of especial interest to all who may attend. The Rev. James H. Speer, D.D., pastor of the Presbyterian church of Orange, is to speak at this meeting. The public is especially invited.

Kremo Bread, the Best in the Market. Boston Bakery.—Adv.47t1.

The Woman's Missionary society of the Presbyterian church is to meet in the church parlors on Friday of this week. This is to be an open meeting, to which the ladies of the aid society are invited. Any strangers will be welcome. The meeting begins at 2.30 in the afternoon.

"NURSIE" IS CALLED AFTER LONG SERVICE

Mrs. Margaret Anderson, better known to pioneer residents of the community as "Nursie," after forty-five years faithful service in the Hanson and Best families, died last Sunday evening at the home of G. A. Hanson, in North Euclid avenue, at the age of 81 years, 9 months and 10 days, apoplexy being given as the cause of death.

"Nursie" came to Ontario from Scotland more than twenty-three years ago with Mr. and Mrs. Best, the latter a sister-in-law of G. A. Hanson. For more than twenty years before leaving Scotland she had served as a nurse in the Catto family and was dearly beloved by its members. She spent most of her time after coming to this country in the Hanson household, where she died.

She was preceded in death by her husband, who died in Scotland sixty years ago.

She leaves two sisters and a grandson in Scotland, and one son and daughter-in-law and a married granddaughter in South Africa.

The funeral was held Tuesday morning at 10 o'clock from St. Mark's Episcopal church, the Rev. Arthur Walters officiating, assisted by the Rev. Richard H. Gushee of Christ Episcopal church. Interment was in Bellvue cemetery.

GRAMMAR SCHOOL NOTES

The last quarter began on Monday. The report cards for the third quarter were given out yesterday. The seventh grade honor roll is as follows:

Dorothy Trunkfield 96, Lucile Eyer 96, Ruth Parker 95, Anna Wedel 95, Hazel Rider 94, Harlan Davis 94, Lysle Merchant 93, Garold Moser 93, Gustavus Dundas 93, Harold Anderson, 93, William Manker, 93, Lucile Harmon 92, Ardys Bradley 92, Peter Phillippi 92, Doris Edgar 91, William Thayer 91, Laura Harmon 91, Mildred Bower, 91, Frances Bodenhamer 91, Ramon Lewis 90, Marie Wells 90.

The spring vacation will be the week before Easter, April 15-22.

We wish to correct an error which was made in last week's News. The flagpole was not presented by the Eymann Lumber Company, but it is the gift of the eighth grades of 1915, 1916, and 1917. It is customary for the eighth grade to leave a memorial at the time of graduation from the grammar school. Last year's class hopes to finish paying for it, but in case they do not succeed in raising the entire amount, next year's class will complete the work. The entire cost of the pole and all its trimmings will amount to about $110. The flag was paid for by small contributions from the pupils of the entire school.

CHAFFEY UNION HIGH

Roy Evans put the name of Chaffey Union High School into the column of winners in the big Southern California track meet last Saturday by a throw of a hundred and eight feet in the discus, that netted two points. Evans won the discus event at the Citrus Belt meet with 111 feet to his credit. He will represent Southern California in the state meet this week, and if he is throwing in form, should bring home a medal. Chaffey has not been strong in track, but is gradually working toward a representative team.

Claremont High came over for a practice baseball game yesterday, and after a pleasant workout and swim the visitors took home the zero end of a generous score.

The agriculture classes are making good progress in planting the grounds to shrubbery. The beauties of the Chaffey campus are noted by every passerby, and when the new plantings have had a couple of years' growth the transformation will be more complete. Of especial interest is the group of conifers that have been planted near the giant sequoia, south of the auditorium.

The final sessions of the evening classes in domestic arts will be held this evening. Both in the cooking class and the sewing class the attendance has been good, and all who have taken any of the studies are cordially urged to be present tonight at 7.30 in the science hall.

Try-outs are to be held next Tuesday for the final league debate of the season, and several of the lovers of argument will strive for places on the teams.

Much interest has been taken in the camera contest, which has just closed, and many choice pictures have been seen about the campus. The contests in story and poem, which the Fasti board is conducting, will close next week, and some good contributions will find place in the high school annual as a result of the competition.

EGG LAYING CONTEST

March brought some remarkable results in the egg-laying contest at Chaffey Union. Pen 4 is the star for the month, with the excellent total of 123 eggs, thereby gaining 36 on the leading pen. However, No. 9 still has a lead of 112 eggs; and is rapidly approaching the thousand mark for the contest.

Pen 1 again comes well for the month, having a total only eight below the champion for the month.

Pen	Breed	Mar.	Contest
1	Barred Rocks	115	676
2	White Leghorns	78	493
3	R. I. Reds	93	714
4	White Leghorns	123	858
5	White Leghorns	108	759
6	Ancona-Minorcas	81	405
7	R. I. Reds	41	275
8	Anconas	78	470
9	R. I. R., Br. Leg.	86	970
10	Brown Leghorns	100	472
11	White Leghorns	105	629
12	Buff Leghorns	80	621
13	White Games	67	438
14	White Orpingtons	74	566
15	White Orpingtons	77	474
16	Sicilian Buttercups	72	498
17	Anconas	75	504
18	Black Minorcas	90	474
19	R. I. Reds	95	821

LIBRARY NEWS

The librarian's monthly report shows a total circulation of 1739, of which 932 is of the county free library and 807 of the city library. Twenty-nine books have been added this month, one withdrawn, total 2409. Twenty-four books were rebound, eight magazines bound. Books mended, 87. New members added 29, withdrawn 78, total 1305. One hundred and five books have been added to the county free library section this month, and about fifty returned to the county.

Since the last issue of The News the following books have been put in circulation from the county: "Coast of Adventure," Bindloss; "Betty Zane," Grey; "Side of the Angels," King; "Fear God and Take Your Own Part," Roosevelt; "Penrod," "Seventeen," Tarkington; "In Tune With the Infinite," Trine; "Just David," Porter; "Stories of the Wagner Opera," Guerber.

The following magazines are on the table for April, unless otherwise marked: Art and Archaelogy (Feb.); Assembly Herald, Boys' Life, California State Board of Health (Mar.); Century, Christian Science Journal (March); Christian Science Sentinel, Club Woman (March); Collier's, Country Gentlemen, Daily Mail, Epworth Herald, Etude, Everybody's Magazine, Far West, Good Housekeeping, Harper's (March); Home Missionary Monthly (Mar); House Beautiful (Mar); Illustrated World (Technical World); Ladies' Home Journal, Ladies' World (March); Literary Digest (March); Little Folks, Metropolitan (March); Modern Priscilla (March); Motor Print (March); National (March); National Geographical (Jan.); New Republic, North American Review (March); Orchard and Farm (Feb.); Outlook, Overland Monthly, Pictorial Review (March); Popular Mechanics, Read (March); American Review of Reers' Guide to Periodical Literature views, Saturday evening Post, Scribner's (March); Seven Seas, Southern California White Ribbon, St. Nicholas, Suffragist, Sunset (March); Tidings, Union Signal, Woman's Home Companion, Woman's World, World Wide, World's Work, Young Crusader, Youth's Companion. Newspapers: Upland News, Times, Yucaipa News, San Bernardino News, Christian Science Monitor.

VIRGINIUS CASE.

We are hearing from some of the papers and talkers hostile to the administration considerable reference to the Virginius case; how President Grant immediately acted with tremendous decision, as became a great soldier, and brought Spain to her knees at once.

But facts and orations are not always in accord. The facts about the Virginius case are these: On October 31, 1873, the steamer Virginius, flying the American flag, was captured by a Spanish warship while carrying arms to the Cuban rebels. On November 7 and 8, the captain of the vessel, thirty-six of the crew and sixteen passengers were stood up against a wall and shot. Among them were many American citizens.

This outrage greatly stirred the United States, as was natural. War talk was rife. But war did not result. The whole thing was settled by peaceful negotiations, and it was about a year after the executions that the final agreement to pay indemnity was made by Spain.

The Virginius outrage was as flagrant and indefensible as the Lusitania atrocity. But President Grant did not rush into war over it. He let extended diplomatic negotiations settle it.—Boston Post.

SPANISH WAR PENSIONS

We trust congress will close the door of hope to the gentlemen raiding the treasury under the plea that the Spanish war pension list should be a rival to the Civil war pension list in generosity if not in extent.

We are to consider that the Civil war lasted four years. Thousands of men broke off their industrial and commercial relations at home; gave four years of their active lives to the defense of the government, and returned home to enter the commercial rivalry at a disadvantage with men of their own ages.

The pension roll ought to have been a roll of honor. It has been loaded with devices of every kind and character, it has been the football of politicians, but it stands in the main as a tribute of a grateful people to men who deserve well of their country.

The Spanish war lasted less than six months. The mortalities were the mortalities of the camp and not the field. It is said that already the pension rolls have cost the government $40,000,000, and if the new pension raiders have their way, it will soon be costing the country anywhere from $25,000,000 to $30,000,000 annually.

This is a preposterous proposition. It is discreditable to the service, it is demoralizing to the people. It has no response anywhere from the men who did the most in that conflict, or from the people who have all the other burdens that they can possibly carry.—Louisville Post.

RAILROAD EFFICIENCY

Even the short subsidiary roads of the county appear to figure in the better conditions which have prevailed, and for the present there are no indications of a diminution of the improvement. This general view leads to the conclusion that the large net earnings of the railroads during the last few months are not only attributable to a heavy increase in the traffic, but in a smaller measure to increase in freights, and in a larger measure to successful efforts of the managements in reducing and keeping down to a minimum the current operating expenses. That accounts for the marked difference between the gain in net earnings as compared with the increase in the gross earnings.—San Jose Mercury-Herald.

KEWPIE TWINS

Shoes

Mean Better Feet for Children

KIRK'S BOOTERY

Dress Up for Easter!

Easter Bonnets for Men

We have the finest and largest assortment of **Panama Hats** ever shown here. All new blocks and trims. Genuine Panamas at

$5.00, $6.00 and $7.00

Leghornette Hats $2.00
Panama Style Chip Hats $2.00
Straws . . . . . $1.50 to $3.00

Easter Neckwear

Here is where we always shine, and we will not disappoint you this season. Stock large, assortment large—and exceptionally good.

Prices 25c, 50c and $1.00

Shirts and Socks

in great variety of styles and prices.

White Flannel and White Serge Trousers—Several Patterns at $5.00 and $6.00

White Shoes—The Snappy Kind
Priced at $2.00, $3.00 and $3.50

"We Are Ready for Easter—Are You?"

J. J. ATWOOD CO.

Upland, : : : : : : California

HELLO, "Old Top"

Do you know that "Old Top" Cleans Straw Hats and will not Burn the Straw?

Put up in 10c and 25c packages and sold at MAC'S DRUG STORE under Mac the Medicine Man's regular guarantee. "YOUR MONEY'S WORTH OR YOUR MONEY BACK."

MAC SAYS: "THE OCCASIONAL USE OF "OLD TOP" WILL KEEP YOUR HAT LIKE NEW."

COLORITE colors old and new Straw Hats, gives a beautiful gloss finish that is waterproof and durable in the following colors: Cardinal Red—Sage Green—Jet Black—Burnt Straw—Navy Blue—Lavender—Brown—Cadet Blue—Dull Black—Violet—Cerise—Yellow—Natural.

COLORITE IS EASILY APPLIED WITH A BRUSH AND DRIES IN THIRTY MINUTES.

Costs 25c the oottle, brush and all; has given and is giving GOOD SAISFACTION.—MAC SAYS SO!

MR. P. NUT BRITTLE

is again in town renewing old acquaintances. He is on exhibition today in the north window of MAC'S DRUG STORE. You can't miss that "YELLOW FRONT," and you can't afford to miss taking a shot at that rich PEANUT BRITTLE. Its high class taste, tickling dope, and just loaded with fresh crisp nuts. You'll like it.—MAC SAYS SO!

One Pound in a Two-pound Bag for 17c. Also in 5c and 10c Bags

OUR KODAK WORK

is increasing by leaps and bounds since we inaugurated our DAILY SERVICE PLAN. Take a squint at the kind of work we are turning out with our new facilities and get the benefit. See our MR. PEAKE about a kodak. He is in charge of our KODAK PERSONAL SERVICE DEPARTMENT., and will give you valuable suggestions for the asking.—MAC SAYS SO!

MAC THE MEDICINE MAN

PHARMACIST and MERCHANT **UPLAND, CALIFORNIA**

Those Unbreakable Dolls

now being shown in the **Book Store show window** are just the thing for the little tikes to use and enjoy to their heart's content. Prices range from 50c to $2.00. Good variety in size, costume and nationality. Get one, or more, right soon.

The advantages of having a good Graphophone in the home as an educational institution as well as for entertainment are so evident that our machine and record business is increasing very satisfactorily. If you are interested in a machine or to trade your old one in on a new one, let us know and we'll do our best to insure your complete satisfaction.

Mac's Two Little Sisters

Select Stationers and Music Dealers

The Next Door South of Mac's Drug Store

REPAIRING A BICYCLE

in a scientific manner needs an expert hand to do it properly. Our work in this line is above criticism. We will take your bicycle apart, clean it, re-tire it and give you a practically new wheel at a small cost. If you want good work at good prices, bring your injured wheel to

G. H. CLEM'S CYCLERY

Upland, California

PERRY LONG

BARBER SHOP

and

BATH-ROOMS

Good Service is Our Slogan

Cleanliness Our Watchword

SECOND AVE. UPLAND

W. M. Dundas

Planing Mill

Cabinet and Repair Work

Phone 106-J

UPLAND, CALIFORNIA

SAN BERNARDINO COUNTY

Mutual Fire Insurance Co.

Will give you protection against loss by fire at less than one-fourth what it costs in old line companies, in Riverside and San Bernardino counties.

Over 3000 Policy Holders
$5,000,000 Insurance Written

Write for rates or ask the agent to call. JOHN N. HUEHN,
Secretary and General Agent.
Phone Pacific 2J or 351J.

THERE IS PLENTY OF ROOM WITHOUT FIGHTING

If we divide the state of Illinois in equal parts, one part to every human being on earth, each one will have 50x100 feet of ground, or enough on which to live. his is not so small as it appears, for if we provide for the family unit as people really live, instead of the individual unit, we get a plot of land for each family 50x500 feet. Allowing that this is not enough for the family and the goat and the cat, we will give every human being an allotment ten times that size. The human race would then inhabit the eight state of Illinois, Arkansas, Florida, Iowa, Arizona, Michigan and Nevada, or one-tighth of the United States. By dividing all of the United States every human being would have about eight times as much land as he would need. To allow still more liberally on account of mountains and areas that man knows not yet how to use; let us throw in Canada for good measure. By an equal division of Canada and the United States among the families now living on the earth, each would have more land than they could possibly work. And it would leave the rest of the earth without a living soul. So if anyone tells you that wars are necessary to make room—tell him he is a hot air artist, and a poor one at that.—Greenfield Bulletin (Pittsburg).

MODERN LIFE STRAINS INCREASE MORTALITY

Apparently the most significant result of the various changes in our living habits is found in our declining power to resist the strain of life on the heart, arteries, kidneys, and the nervous and digestive systems. Compared with past decades, the increase in morality from the early breaking down of these organs is very marked. The records of the last census show that the increase continues in the younger as well as the older age groups. This points to the shortening of the valuable productive period of life. These indications are well attested. They cannot be disposed of by the easy process of denying the statistics without investigation. Nor can the extraordinary increase in cancer be explained in this convenient way. The early breaking down of these important organs point to a decline in the vitality of our people in the mature and most useful period of their lives, and presents a phase of the problem meriting the most careful study and consideration.—Dr. E. E. Rittenhouse, in Science.

Some men will argue for simplified spelling until they are red in the face, then write "judgment" j-u-d-g-e-m-e-n-t.—Toledo Blade.

"THE BATTLE CRY OF PEACE" IS EPIC OF PATRIOTISM

"The Battle Cry of Peace" was given a private showing at the Vitagraph theater, New York City. This picture was written by J. Stuart Blackton, of the Vitagraph company, and produced under his personal supervision. The picture is destined to perform an inestimable service for the country by arousing the people to a proper realization of the true condition of the nation's defenses—or, rather, lack of defenses.

Commodore Blackton seeks in this picture to make every American realize whither we are drifting in the present current of indifference toward the inadequacy of our coast defenses, the deplorable condition of the navy, the lamentably small army and the criminal lack of arms and munitions of war now at our command.

The picture will bring home to every spectator in most vivid form the absolute helplessness of the country, and the merciless treatment the inhabitants might expect from an invading army bent on loot and conquest. All the horrors of war descending upon the resistless heads of an unprepared people are shown in a swift panorama of stern realism.

Blackton Inspired By High Purpose

The subject is a warning, a prophecy of unmitigated calamity for a generation refusing to note the handwriting on the wall.

The picture breaths an air of patriotic feeling. The audience could feel something which indicated a whole-hearted purpose on the part of the man responsible for the existence of the picture. No one had to be told that Commodore Blackton was inspired by a high purpose—the launching of effective propaganda in a campaign affecting the future in some manner, of everybody in this country.

Of course, it must be granted that the manufacture of a picture is based on the expectation of its yielding a profit to the owner. But the nature of the subject selected for this Vitagraph film, its treatment, the lofty aim unquestionably indicated in the picture itself, the history of its origin and the interest, generally known, of Commodore Blackton in the vital matter of national defense, makes one believe that mere money making was a secondary consideration in the issuance of "The Battle Cry of Peace."

Scene from "The Battle Cry of Peace," at the Colonial, Upland, next Wednesday and Thursday, April 12 and 13. A matinee will be given Thursday afternoon at 2.30.

Only sheer inspiration from a man moved by a big everpowering idea is responsible for the magnitude of conception exhibited in this picture.

In a technical sense it has numerous faults; the spectator is breathlessly interested and fails to notice the defects. It is like a huge painting filled with minute incidents and character groupings—all swept along, however, in the epic surge of the ensemble, gripping the imagination with unforgettable power.

"The Battle Cry of Peace" will prove one of the big pictures of the year. Its subject alone would be enough to make it popular even if it had lacked the proper picturization given it by the Vitagraph Company. No one can see it and go out of the theater without being deeply moved by what he saw on the screen.

Interest Sustained By Plot

The picture contains a well defined story. "The Battle Cry of Peace" in its story part, is briefly as follows:

The young people of two well-to-do New York families are engaged to be married. The father of the girl is a peace-at-any-price man, who hates the idea of building up the army and navy as much as he hates to take physical exercise.

He is a member of peace societies and is therefore intolerant of his daughter's fiance, an advocate of preparedness against war.

Finally the day set for invasion by the European power eager to attack the United States brings a hostile fleet suddenly to our unprotected shores.

Shells crash their way through New York's huge buildings. One explodes in the very meeting rooms of the peace advocates. The people in the streets flee to the suburbs for shelter, but find that the long range guns and the aeroplane bombs seek them out.

The invading forces are soon landed, and take possession of the city. The peace advocate, falsely accused by a spy, is dragged from his abode and shot as a sniper. The young man engaged to his daughter resists an attack on the girl and is bayoneted in cold blood before her eyes. As a climax to the Dantesque horror the mother shoots her two daughters to prevent them from becoming victims of the invaders.

Aftermath Relieves Gloom

The film does not end with this terrible climax, but goes on to show a brighter picture of America, as a reminder of what we now have and ought to take pains to cherish.

The picture is founded on the facts contained in Hudson Maxim's "Defenseless America," which relates with appalling truth the utter helplessness of the country for resistance of aggression from abroad at this time.

Charles Richman plays the leading masculine role with energy and feeling, and Norma Talmadge in the chief feminine part exhibits histrionic ability of a high order.

The photography is remarkable for a number of beautiful dissolves and fade-ins. Captain Jack Crawford, the poet scout, and Hudson Maxim appear in the picture with several other notables.

DOWN AND OUTS

A down and outer isn't really that until he admits it and is willing to let it go at that, for a lot of games have been won in the ninth inning, and smashing victory from the jaws of defeat has changed the fate of nations. Therefore cultivate a stiff upper lip and an enduring backbone, without, however, neglecting the rest of your anatomy, for health is just as important as perseverance.—Atchison Globe.

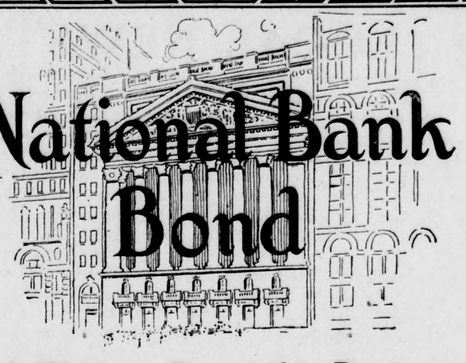

National Bank Bond

A Writing Paper for Business Men Who Value Impressions

The letterhead is seen before your message is read; from it your correspondent gets his first impression. You know what it means to make a good impression from the outset.

Let Us Print Your Stationery

Your Letterheads, Envelopes, Billheads and Statements are as important as the advertising you do, hence you should entrust the printing to a firm that knows how to combine tasty composition, good press-work and ink with the right paper.

NATIONAL BANK BOND is a fine writing paper, such as is used by Banks, Manufacturers, Retailers, Wholesalers and Professional Men. In price it is within reach of all.

Why not let us figure with you on your next order and use NATIONAL BANK BOND, the paper that is recognized throughout the commercial world for its appropriateness to business uses. In this paper we offer you the choice of White and Five attractive tints. Envelopes to match if you wish them.

You'll be interested in the samples we have to show you. When may we call?

The Upland News Print Shop

Phone 29

F. C. THOMAS GARAGE

RACINE TIRES 5000 MILE GUARANTEE

SERVICE GUARANTEED

We use Steam Heat in Vulcanizing Tubes which does not harden the Rubber—Try a sample.

The Garage on the Avenue Phone 116

COOK WITH GAS

PHONE ONTARIO 167

ONTARIO-UPLAND GAS CO.

$1 Does It **$1 Does It**

"Take a Swing Around Your Circle and Let Us Hear From You."

Invest $1.00 and Save 50 Cents

—Commencing on the first day of April, and continuing until the first day of May, you can subscribe for The Upland News at the rate of $1.00 per year—Only 29 days.

—Those in arrears can pay up their subscriptions, and those desiring, can pay in advance as far ahead as they wish, at the special low rate of $1.00 per year. Do it now.

This Bargain Offer is for 29 Days Only, so Prepare to Take Advantage of It.

The Upland News, Upland, Cal.

High-Grade Job Printing of Every Description That's Bound to Please You.

$1 Does It **$1 Does It**

PROFESSIONAL CARDS

DR. H. G. CODLING
Dentist
Hours: 9 A. M. to 12 M.; 1 P. M. to 5 P. M.
Evenings by Appointment.
Phone 48 Upland, Cal.

MRS. BURTON and MRS. HAYES
Designing and Dressmaking
No. 335 First Avenue, Upland, Cal.
Hours: 9 a.m. to 12 m. 2 p.m. to 5 p.m., except Saturdays.

DR. L. V. HARVEY
Osteopathic Physician
Euclid Avenue near Ninth St.
Office hours 7 a.m. to 9 p.m.
Phone 13-J. Lady Attendant.
Upland - - Calif.

A. W. BURT
Notary Public Lawyer
Practice in both State and Federal Courts. Legal and probate business given the most careful attention. No charge for preliminary consultation. Suite 117, Ruedy Bldg. Entrance on Ninth St., or Second Avenue
Telephone 63

C. L. VEDDER
Undertaker, Embalmer and Funeral Director
Automobile or horse-drawn hearse, as preferred. Night and day calls promptly answered. Lady assistant.
Phones: Undertaking Rooms, 312.
Cor. Euclid and C Sts., Upland, Cal.

Phone 151 Res. 458-R
C. M. PAXSON
Funeral Director and
Licensed Embalmer
216 Second Ave. Upland, Cal.

A. H. LAWRENCE
Attorney-at-Law, Upland, Cal.
Special attention given to probate business and collection of debts. Is also a Real Estate and Loan Broker; a Notary Public. Insurance written in non-board companies at a low rate on dwellings. Legal papers carefully drawn.

DRAPER & MINIS
Undertaking and Embalming
Lady Assistant will take charge of ladies and children. Calls promptly answered day or night. Draper, Ontario, phones: Sunset 521, Home 2101. Minis, Upland. Residence phone, Sunset 286.

DR. C. H. WIMPRESS
Osteopathic Physician
Office and residence, Northwest Corner Euclid avenue and Vernon Drive, at the car line Junction. Telephone 26.
Upland, Cal.

DR. ALICE P. SMITH
Osteopathic Physician
Office: N. W. Cor. 1st Ave. and P. E. Track. Hours: 9 a. m. to 5 p. m. Evenings and Sundays by appointment.
Phone 469. Upland, Cal.

EMPIRE REALTY AND MORTGAGE CO.
M. E. Titus, Pres. F. W. Palmer, Sec.
Office in First National Bank Bldg. Real Estate and Loan Brokers. Phone Sunset 335-J.
Upland, Cal.

DR. FORESTER
Oculist and Aurist
Diseases of the eye, ear, nose and throat. Glasses fitted and furnished are of the highest standard of efficiency and guaranteed in every case.
276 N. Garey Avenue, Pomona, Calif.
Phones—383. Res.—5207
EXAMINATION FREE

H. B. TUCKER
Pianos and Piano Tuning
Upland, Cal. Phone 149-Y
Mason & Hamlin, Hardman, Packard, Kingsbury, Ludwig, Wellington Pianos, and Player Pianos.

B. L. BYER
Insurance of All Kinds, Written in the Best Companies
Phone 251-Y, or 428 Third Avenue, Upland.

Your Children Served Same as You

You can send your children to this store to do the grocery shopping and be positively assured that the same service and the same high grade of goods will be given them as if you had come. This is tea and coffee headquarters. We carry none but high-class groceries. We would like you to try

Scot Tissue Towels
They Save Housework

in many ways. They are fine for absorbing grease from fried foods or absorbing spilt liquids. They make good polishers and cleaners for cut glass, mirrors, range tops, etc. Use them as towels and save your linen; save washing, too. Junior, medium and large size rolls. *Try Scot Tissue Toilet Paper*—it's very soft, absorbent and snowy white. Large rolls, 10c.

H. KLINDT, GROCER

UPLAND TRANSFER CO.
W. E. Allen, Proprietor
General Transfer Work and Heavy and Light Hauling. Prompt Attention. Phone your Orders to Neff's Livery Barn (Phone 124-R) during the day. After 6 p. m. call up Main 109-Y.

FLOWER OF CULTURE

To love life for ourselves and others; to be forever interested in it; to be loyal to it, and that down to the grave; to dwell hopefully and appreciatively with one's kind; to understand others as generously as is possible to faulty human nature, and to make ourselves understood as much as is consistent with courtesy; these are, I take it, the fine flower of culture; here is all that I would dare to call education, or presume to think of permanent importance.—Laura Porter in Atlantic Monthly.

LEGAL ADVERTISING

NOTICE OF ASSESSMENT

The Upland Water Company, Location of Principal Place of Business, Upland, San Bernardino County California.

Notice is hereby given, that at a meeting of the Board of Directors, held on the 15th day of March, 1916, an assessment of $5.00 per share was levied on the capital stock of the corporation, payable on or before the 1st day of May, 1916, to C. E. Grier, the Secretary of the Corporation, at the office of the Corporation, at the Commercial National Bank, Upland, San Bernardino County, California. Any stock upon which this assessment shall remain unpaid on the 2d day of May, 1916, will be delinquent, and advertised for sale at public auction, and unless payment is made before will be sold on Tuesday, May 23d, 1916, at 2 o'clock p. m., to pay the delinquent assessment, together with the costs of advertising and expenses of sale.

C. E. GRIER,
4614 Secretary.

NOTICE OF ELECTION

Notice is hereby given that a general municipal election will be held on Monday, the 10th day of April, 1916, in the City of Upland, County of San Bernardino, State of California, at which election, time and place, the following officers shall be voted for, to-wit:

First: Two members of the Board of Trustees.

Second: A City Clerk.

Third: A City Treasurer.

Notice is also given that at such election the polls will be opened at six o'clock, A. M., of said day, and will remain constantly open until seven o'clock P. M. of said day, and that during said hours said election will be held at the polling places in the precincts hereinafter set forth, and that the persons hereinafter named as election officers have been duly appointed to serve as such and to constitute the election boards in the respective precincts and the said polling places have been regularly designated as such.

Municipal Election Precinct Number One shall consist of precincts numbers One, shall consist of precincts number One, Two and Three, as regularly established and existing, which said precincts have been consolidated for the purpose of holding said election. That the polling place for such election is City Hall, northwest corner Second avenue and D street.

That the Board of Election appointed to conduct and carry on said election is as follows:

Inspectors—E. C. Mehl, Harry Fies.
Judges—E. O. Bowden, H. O. Blohm.
Clerks—Robert Jones, Clyde Colborn.

Municipal Election Precinct Number Two

Municipal Election Precinct Number Two shall consist of precincts numbers Four, Five and Six, as regularly established and existing, which said precincts have been consolidated for the purpose of holding said election. That the polling place for such election is C. K. Francisco Garage, southwest corner of Second avenue and F street.

That the Board of Election appointed to conduct and carry on said election is as follows:

Inspectors—H. E. Bauchman, C. K. Francisco.
Judges—D. F. Rust, W. F. Kitchell.
Clerks—H. C. Moore, Thos. W. Nisbet.

Municipal Election Precinct Number Three

Municipal Election Precinct Number Three shall consist of precinct Number Seven, as regularly established and existing, which said precincts have been consolidated for the purpose of holding said election. That the polling place for such election is Thos. Kirk's Garage, northwest corner Euclid avenue and Fifteenth street.

That the Board of Election appointed to conduct and carry on said election is as follows:

Inspectors—G. E. Bender, John D. Howe.
Judges—Mary W. Woodbridge, Aurelia Harwood.
Clerks—Mrs. R. N. Leahy, R. R. Brownson.

Dated this 15th day of March, 1916.

CHAS. P. FULLER,
City Clerk of and for the City of Upland.
4614

NOTICE OF COMMISSIONER'S SALE OF REAL ESTATE UNDER FORECLOSURE

Under and by virtue of a writ of execution, reciting an order of sale and a decree of foreclosure issued out of the Superior Court of the State of California, in and for the County of San Bernardino, in an action entitled W. D. Ball vs. J. A. Sourwine and Anita May Sourwine, his wife, being number 14963 of the files of said Court, I am commanded to sell at public auction in the manner prescribed by law, all of that portion of Block Thirty-eight (38) of the Magnolia Tract, as per plat recorded in Book Nine (9) of Maps, page fifteen (15), records of said County, and particularly described as follows: Commencing ninety-nine (99) feet west (W) of the southeast (S. E.) corner of said block Thirty-eight (38), running thence west (W.) twenty-five (25) feet along the north (N.) line of "B" street, thence north (N.) one hundred seventeen (117) feet, thence east (E.) twenty-five feet, thence south (S.) one hundred seventeen (117) feet to the place of beginning, together with all and singular the tenements, hereditaments and appurtenances thereunto belonging, or in anywise appertaining. All situate in the City of Upland, County of San Bernardino, State of California, to satisfy the judgment obtained by plaintiff in said action against the defendants therein named.

Now therefore, public notice is hereby given that on Saturday, the 29th day of April, 1916, at 12 o'clock noon, of that day, at the east entrance of the Court House of said County, in the City of San Bernardino, I will sell to the highest bidder for cash, gold coin of the United States, the property above described, or so much thereof as may be necessary to satisfy said judgment.

Dated this 3d day of April, 1916.

BEN HARRISON,
Commissioner appointed by said Superior Court.

COOPER & HICKSON,
4714 Attorneys for Plaintiff.

FOR HEADACHES AND NEURALGIA

Rub on a Little MacLaren's Mustard Cerate

Most every woman suffers from Headaches and few like to take the dope remedies, which often affect the heart, that are offered for sale.

No need to suffer in silence any longer. **MacLaren's Mustard Cerate** will do the trick and at once.

Just rub a little on the forehead and temples and the Headache will disappear. Better than internal remedies and contains no opiates.

Simply great for Rheumatism, Lumbago, Lame Back, Sore Muscles, Sore Throat, Pleurisy, Bronchitis, Neuralgia, Headache, Colds and Congestions, Chilblains, Sprains and all Kinds of Aches or Pains, and it often wards off Pneumonia.

"I'm the Little Doctor."

For sale by Mac the Medicine Man and all druggists—25c and 50c, or mailed, postpaid, by The MacLaren Drug Co., Los Angeles, Cal. For a generous sample by mail, postpaid, send 10c and this adv.

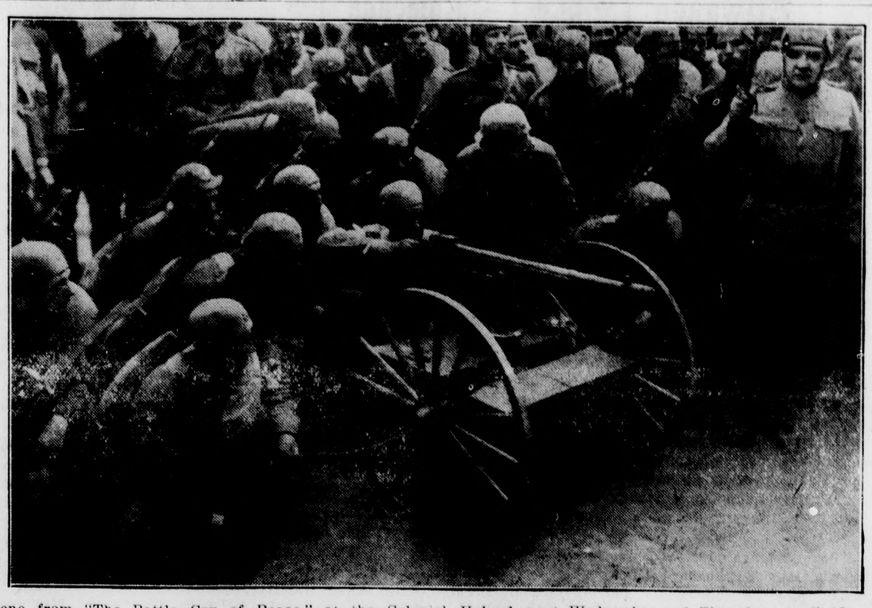

Scene from "The Battle Cry of Peace," at the Colonial, Upland, next Wednesday and Thursday, April 12 and 13. A matinee will be given Thursday afternoon at 2.30.

HIGH PRICE POTATOES

There was a big shortage in the 1915 crop of potatoes, and the recent rise in the price of this commodity is but the beginning of further advances. It is the opinion of experts in close touch with the situation that before the next main crop is harvested we will have the highest prices in a number of years.

The 1915 crop was about 340,000,000 bushels. A normal crop is about 420,000,000 bushels. Of this 340,000,000 bushels about 80,000,000 are waste potatoes that are not offered for human consumption. Another 60,000,000 bushels are required for seed, leaving only about 200,000,000 bushels for consumption. This is less than two bushels per capita for the people of the United States. We should consume several times that.

During the past few years whenever the shortage in the crop in this country has been sufficiently marked to raise prices to a high level, large quantities of potatoes have been shipped in from England, Scotland and the continent of Europe. The water freights are now low, and there is ordinarily a surplus in some of those countries. The war will prevent imports this year.

The spread of potato diseases during the last four or five years has been very rapid. Yields in many districts have been greatly lessened; in others the potato has been abandoned and other crops planted in its place.

In some places in the east where satisfactory yields are entirely dependent on the use of commercial fertilizers the crops were smaller in 1915 because the supply of potash was limited, and in 1916 they are expected to be very much lower because of the even greater shortage in the supply of this element of fertility. The bulk of the world's supply comes from Germany and none is being exported.

Potash salts are abundant in the potato. This is one reason why it is such a healthful article of diet. When the supply of available potash in the soil is small the crop develops unsatisfactorily and is of poor quality. In many places in the east growing potatoes is very much more of a manufacturing proposition than on our rich western lands, in that almost everything that goes into crop must be put in the form of fertilizer. And when the potash is not liberally supplied the crop is apt to not only to be short and of poor quality, but late.

No one can make a definite statement concerning future crops—the unexpected is always apt to happen—so that estimates of prospective crops are as good only as the data on which they are based.—W. S. Guilford in California Cultivator.

DRESS SUIT WISDOM

A newspaper dispatch the other day reported that the moulders' union of Worcester, Mass., had been notified to wear dress suits to their annual dance. The item said other trade unions would do the same thing. It was claimed this would remove social distinctions, make the workmen feel his own dignity. Is the idea of wearing dress suits" spreading among all classes of men?

Formerly one had to go to swell tailors for this article of attire; that is, unless he were satisfied to rent it. The common custom among table waiters of wearing dres suits has made this article of masculine wear more common and accesible. Ready made clothing factories turn them out by the bale, adapted with great skill to various eccentricities of the human figure. Some men make them last for a lifetime for dress up occasions.

The first time a man puts a dress suit on he luxuriates before the mirror at the glorious sight. He has a new idea of his own importance. The Worcester, Mass., moulders, if they are human, will feel a sentiment of pride superior to that produced by turning out the best casting. To many men who have become accustomed to them, the bother seems a nuisance. They approve of fine feathers for women, but believe the male of the species should be sartorially inconspicuous.

EGYPTIAN ROBBERS

There are some daring thieves among the feathered creation, but the most shameless offenders of all are to be found in Egypt. The system of highway robbery that they have perfected is almost incredibly impudent.

At Gezira, where all Cario has its rendezvous at the Sporting Club every afternoon, there are large colonies of kites and crows. No sooner are the tea tables laid out than the kites, which have been perched on the adjacent trees, start circling round and round. With a sudden dive, one of these hawk-like birds will swoop down at the table that he has selected and pick off bread and butter and cake.

Newcomers in Egypt are always very much disconcerted by these raids. It matters not how many people are seated round the tables, for the kite is no respector of persons. On one crowded afternoon, when a number of club members were taking tea, no fewer than eight tables were swept of their eatables by as many kites.

These monster birds add to the terror which they strike to the heart of the newcomer by the fact that their flight is so sudden and that the theft is committed without stopping. They describe a curve, the lowest point of which is the plate of bread and butter or cake, and so accurate is their descent that rarely do they leave or drop anything.

An amusing circumstance in this otherwise annoying operation is furnished by the crows, which invariably act as scouts for the kites. They are always to be seen hopping about the grass just before one of these predatory flights.

When the coup has been successfully made, the crows show their pleasure by ear-splitting caws, and proceed to follow the plunderer at a respectful distance, possibly in order to express their unbounded admiration, and perhaps in the vain hope of obtaining a few crumbs. On the golf courses the kites are a source of endless trouble to the players, and incidentally a source of great profit to the golfball venders, for it is no unusual thing for a ball to be whiffed off the green just as the player is making ready to put.

CHEAPENING LIFE

We have become so surfeited with horrors that the news of the greatest marine disaster in the history of the world strikes us with comparative indifference. When the Titanic went down and 1596 persons were drowned, it was a terrible sensation. Even when the Lusitania went down in the midst of war with a loss of 1200 civilians, the fact produced tremendous excitement, due partly to the danger of American war from the issue involved. But now, when the French auxiliary cruiser Provence, in use as an army transport, went down, and it is announced that more than 3000 lives were lost, making it twice as great a loss as the greatest ever before known, we take it as a mere incidental part of the day's news. What are 3000 soldiers drowned on one ship as compared with 150,000 slaughtered in the single attack on Verdun?

In fact, the war has given us now a shocking under-estimate of the value of human life. We have come to measure life and death by wholesale. But each particular detail in the actual war is retail. It is the death of some one man and it is the only death he has to die.—Fresno Republican.

WEAK CANDIDATES

Warning Republicans against declaring in favor of any particular presidential candidate at the present time, Governor McCall, of Massachusetts, said: "The man who seems a strong candidate today may be weak in June. The times are so kaleidoscopic, each day a new international crisis is likely to come up, and I doubt if we, as individual Republicans, should want at this time to commit the convention in June to any particular candidate." Also, it would appear that there are some weak candidates in the field now who will be even weaker by June.

SOME MOTOR CAR

That little, old gray car my brother-in-law drives is certainly some motor car. You would not believe it on merely casual inspetion; and you would definitely reject the idea on careful examination; but a trip in the car, with my brother-in-law to drive and to explain its merits, will convert you absolutely to the belief that is imbedded in his mind, to-wit, that it is certainly SOME motor car.

Way back in the early days of motoring, when the present century was young, some now-defunct corporation contrived and set in motion this little gray car; and they equipped her with what answers in motordom for heart and lungs and circulation; and so sweetly are the processes attuned, that to this day she spurns the road with the graceful abandon of a wild creature.

Innocent of the modern streamline, totally without the calculated balance between sprung and unsprung weight, guiltless of the en-bloc motor, ignorant of aluminum parts, she drifts along, head down, till driver-owner suggests performance by the expedient of "stepping on her," with the result of a sucful effort to split the circumambient atmosphere.

And, strange to say, this speed is best exhibited during the ordinarily painful process of hill climbing. Other cars may run down hill to advantage; and many prefer the level, but this little, old, gray car just eats UP the hills.

It is the favorite device of my brother-in-law to poke along the road and tease some big, powerful car into passing him, and then to hang on the flank of the big car and pretend that he wants to pass, and to worry the driver by blowing an asthmatic horn, and to goad him into profuse carburetion with the cut-out open; and by then, if a long hill has been happily reached, to cut loose from the speed limit and walk past that big car half way up, and disappear over the crest of the hill with a solemn wink of a red eye rearward.

Passing a big car in such conditions, my brother-in-law has two distinct smiles—one on the right for the driver of the big car, a sardonic smile that says, "Don't judge from appearances," and the smile on the other side for his passenger guest, a deprecating smile, that says, "See how easy it is for this car; surely SOME car."

Then for miles, while the engine purrs contentedly under its gray hood, my brother-in-law purrs just as industriously under his gray cap, telling the various excellences of his pet, and reinforcing the object lesson just given by word pictures of many a hardfought road contest.

If time and precedent count for aught, this little old gray car should festoon the junk pile. Archaic, mediaeval, obsolete, pre-glacial, you may choose your descriptive term, but she still runs on. The years and the miles have melted together into a compound that produces speed and I doubt not that when finally her cylinders drop out in some supreme burst, the little, old, gray car will continue to run on her happy memories of the road.—By Irvine W. Biggar.

ROCK COMPOSED OF ONCE LIVING ANIMALS

Near Reno, Nev., are peculiar beds of diatomaceous earth. This chalk-white material consists largely of fosil microscopic animals called diatoms. These remains have collected here in numbers so immense as to form deposits hundreds of feet thick and in places make up almost the entire mass of rock. This mass of fossil diatoms, or diatomaceous earth, formerly called infusorial earth, differs from white chalk only in that it is composed of silica instead of lime carbonate. It is so light that it will almost float on water.—Geological Survey.

THE BLESSED AUNTS

There being nothing in the rules to prevent it, the country's maiden aunts will celebrate Baby week with quite as much enthusiasm as the proud parents.—Des Moines Register.

ABSENT TREATMENT

A stout elderly citizen of Toronto was alone in his house one evening reading in his den in the third story, when he heard the bell of his telephone on the ground floor ringing merrily. There was nothing for it, but he must go down and answer the call, as it might be important, says the Toronto Saturday Night.

But it was not. It was a young woman speaking and she had got the wrong number. The stout elderly man was not pleased and he said so very plainly.

"You've brought me down two flights of stairs," he said, "you've brought me down two flights of stairs for nothing. Now I've got to climb up there again. You should be more careful—get the right number before you call anybody up. To a man weighing nearly two hundred and fifty pounds climbing up and down stairs is no joke. I'll ring off."

"I'm very sorry," came the voice of the young lady over the phone.

"You ought to be—you ought to be," he replied, and back up the two flights of stairs he clambered heavily, conscious that he had done his duty.

No sooner had he got comfortably settled at his book again, however, than the telephone rang again. He glared. But that did not help any. Still the bell rang its imperative demand. Down he went again and to his surprise he again heard the young woman's voice.

"Excuse me," came her apology, "but are you the gentleman to whom I was speaking a moment ago?"

He was.

"Well, I have been thinking over what you said to me, and an idea occurred to me which I thought I should mention to you. If you weigh nearly two hundred and fifty pounds perhaps going up and down stairs a few times would really do you good—don't you think?"

Then she rang off and left him standing there, alone in that great house, without a living soul to hear a word that he said.

SUGAR EXPERIMENT

In the Salt River valley, in Arizona, it is proposed during the 1916-17 campaign to grow 3200 acres in sugar cane and 4000 acres in beets in the same vicinity, and to use the same sugar mill to manufacture both the cane and the beet sugar. The beet run will come first, followed by the cane, and by this method it is planned to keep this plant in continuous operation for eight months in the year, a distinct achievement in efficiency and economy. If this Salt River plan goes through successfully it will represent a most notable forward stride in sugar production in the United States.

The Indian Sign

"Savage" on tire or tube stands for high quality and a low price—maximum service and an easy riding car.

Savage Tires and Grafinite Tubes are as honest as "The Indian Sign."

SAVAGE TIRES

Call on our *employed* distributor and save the middleman's profit. Mail or phone your order if more convenient.

Ask for Tire Book

The Savage Tire Co.
Factory Distributor
10th St. Garage

Four Routes East—

SUNSET—
"Sunset Limited" Sunset Express—To New Orleans via Tucson, El Paso, San Antonio and Houston—Connections at New Orleans with limited trains north and east, and with Southern Pacific Steamers for New York.

EL PASO—
The "Golden State Route" through the Middle West—Two daily trains to Chicago and St. Louis via Tucson, El Paso and Kansas City—connecting for all Eastern points.

OGDEN—
Over the Sierras and the Great Salt Lake Cut-off—Four daily trains to Chicago via San Francisco, Ogden and Omaha, or via Denver, Kansas City and St. Louis.

SHASTA—
Over the "Road of a Thousand Wonders"—Four daily trains to Portland, Tacoma and Seattle—Connecting with through trains for St. Paul, Minneapolis, Chicago and Montreal.

PROTECTED BY AUTOMATIC ELECTRIC BLOCK SIGNALS

SEE AGENTS

SOUTHERN PACIFIC

Southern Pacific Service the Standard

CLASSIFIED ADS

WANTED

WANTED—Woman to care for two children. Inquire phone 269-J. 47t1

WANTED—Sacks; good price paid. H. Cohen, Ontario junk dealer. Phone, Res., 475-L; store, 256-M. 40tf

FOR RENT

FOR RENT—San Antonio water. Inquire Ernest Dart, Phone 40-J-3, Upland. 47t4

FOR RENT—Six-room house with garage, E. 9th street; also 3-room house. Apply N. W. cor. 8th ave. and 9th st., or phone 242-Y. 47t2*

FOR RENT — San Antonio water stock. Thomas W. Nisbet. 47tf

FOR RENT—J. A. Sourwine's home. A. H. Lawrence. 47tf

FOR RENT—Modern 5-room house, good location. Hot and cold water, electricity. Inquire Mrs. W. Westland.

FOR RENT—Rooms for light housekeeping. Mrs. R. C. Williams. Phone 344-R. 47tf

FOR RENT—Furnished, private home for the summer, to adults, who will care for the place. Flowers, fruit, garden, etc; $15 per month. Phone 325-J, Upland. 47t1

FOR RENT — 3 unfurnished houses. See A. H. Lawrence. 30tf

FOR SALE

FOR SALE—Alfalfa, loose and baled. Deliveries made. I. N. Cooper, alfalfa grower, S. Euclid ave. Phone 445-L-2. 47tf

FOR SALE—Seed for green cover crop. Tepary, Black-Eye and New Era Beans (cow peas). Herman J. Powell, West 11th street, Upland. Phone 315-J. 47tf

FOR SALE—One Dodge demonstrator. Just as good as new and with same guarantee. $750. W. A. Lucas. Phone 442-R-2. 47t1

FOR SALE—One used Ford touring car, all mechanical parts in first class condition. This Ford will answer admirably for stripping down. Price $250. Can be seen at Tenth Street Garage. W. A. Lucas. Phone 442-R-2. 47t1

FOR SALE—Horse, 7 years old, weighs 1150, sound, gentle, ride or drive. No use for him. A bargain. Phone 3-F-3. 47t2

FOR SALE—Ten acres full-bearing oranges, in splendid location, near Ontario, 1080 trees. Price $8000. This is a real snap and should sell next season for $12,000 to $15,000. This grove, at the above price, must be sold at once. Vincent L. Roth. Phone 154-Y, Alta Loma, California. 47t1

FOR SALE—2000 good, thrifty growing Eureka Lemon trees in nursery. Price 15c each. S. Ladd, P. O. Box 422, 136 N. Vista Bonita ave., Glendora, Cal. 44t4

FOR SALE—House and two lots Fifth ave., between Eleventh and Twelfth. Just like paying rent. Inquire 427-J. 47tf

FOR SALE—Fine nursery stock, including orange, lemon and grape. S. Nakamura. Phone 346-J-2. 40t12*

FOR SALE CHEAP—Quick meal gasoline range. Inquire 709 Third ave., at G street. 42tf

FOR SALE—One good working mule. J. S. Schowalter. 41tf

FOR SALE—Young driving mare. Call phone 74-J, Upland. 39tf

FOR SALE—17 Tiers of wood at cost of cutting, if taken at once. Inquire of J. D. Masten. 39tf

FOR SALE—Wood, delivered or at orchard at Alta Loma. Phone 140-R-2. 37tf

FOR SALE—Motorcycle. J. L. Grahame. 32tf

POULTRY

FOR SALE—Turkey eggs for hatching. Inquire W. Losan. 47t2*

FOR SALE—Thoroughbred R. I. eggs 50c setting of 15. Phone 113-J. 46tf

FOR SALE—Rhode Island Red cockerels, good stock. Eggs for setting, 75c per 15, $4.00 per hundred. Mrs. Floyd Goodban, East 12th street. 37tf

FOR SALE—White Leghorn and R. I. Reds hatching eggs and baby chicks. Mountain Poultry Ranch, E. 24th st., B. S. Smallwood, telephone 346-R-4. 45tf

FOR SALE—Barred rock eggs for setting, 4c each, also a few fryers. Mrs. R. C. Williams, Phone 344-R. 45tf

MISCELLANEOUS

SEE J. M. Steinle for painting, paperhanging and tinting. Best work at reasonable prices. Estimates furnished. Phone 353-Y. 47tf

H. COHEN—Junk dealer, 112 Transit street, east of Wells, Fargo & Co. office. Phone, store, 256-M; res phonse, 475-L, Ontario.

FOR EXCHANGE—A five-acre tract of land close to Fresno for a dwelling in Upland. Title to land perfect—no incumbrance. A. H. Lawrance. 42tf

THIS is just to remind you that if you need citrus trees, we probably have what you want. Phone 273-R-4 or 113-R. Dewey & Jackson. 40t12

HOLSTEIN bull for service. Grape Arbor Poultry Ranch, 6th St. and Baker ave. Phone 426-J-1. 8tf

TO LOAN—$5000 on gilt-edged ranch property, to one person. A. H. Lawrence. 40tf

SAFES—Opened and repaired, combinations changed. Tenth Street Garage. 46tf

LOST AND FOUND

LOST—Gold rimmed spectacles. Finder return to Peter Classen or to the postoffice. 47t1*

At the Churches

First Church of Christ, Scientist of Ontario

Sunday services in the chapel on West B street at 11 a. m.

Subject for Sunday, April 9, 1916, "Are Sin, Disease, and Death Real?"

Sunday school at 10 a. m.

Wednesday evening testimonial meetings at 7:45.

Reading rooms of the church are located on the second floor of the Rose Block, 111 Notrh Euclid avenue, and are open daily, excepting Sundays and national holidays from 12 m. to 4:30 p. m., where the Bible and authorized Christian Science literature may be read, purchased or borrowed.

The public are cordially invited to attend the church services and to avail themselves of the privileges of the reading rooms.

St. Mark's Episcopal

Holy communion, 7.30 a. m.; Sunday school, 9.45 a. m.; morning prayer, 11; evening prayer, 7.30. Wednesday Litany 3.30 p. m. Friday evening prayer 7.30. Woman's Auxiliary, Mondays at 2 p. m.

Presbyterian

The pastor is to speak at the morning service on "The Overcoming Life," and at the evening service on "Whole-Hearted." Morning service at 11 o'clock, evening at 7.30. Sabbath school meets at 9.30 a. m. Christian Endeavor at 6.30 p. m.

Mennonite

Rev. M. Horsch will this Sunday speak at the evening service. His address will be reminiscent of his recent trip through the eastern churches. The hour for this service is 7.45, following the service of the C. E. societies, which begin at 7 o'clock. Sunday school at 9.30 a. m., followed by the regular German preaching service at 10.30.

First Methodist

Next Sunday, Mr. Wentworth will speak in the morning on the theme, "The Emotions of God." This is in the interest of self-denial week, which will close Easter day.

At night the sermon will be the second of the series on obscure characters of the O. T. Sunday night the second will be, "Nadab and Abihuh." The orchestra will play, the chorus will sing and there will be a big sing by the congregation. The great Sunday school will meet at 9.45 a. m. The Junior League at 3 p. m. The Intermediate League at 6.30, to which all young folks are invited. All are cordially welcomed.

Bethany Union, San Antonio Heights

The attendance last Sunday broke all former records. Let us hope we can equal it next Sunday at Mr. A. R. Gamsby's at 3 p. m. Rev. J. C. Mehl of Upland will bring the message. Any one desiring to devote labor for the erection of the Union chapel should call up 329-J-4. The frame work is being erected. Money donated should be sent and made payable to George K. Davis, treasurer of Bethany Union Congregation.

Christ Church, Ontario

Stainer's Crucifixion will be given by the choir of Christ church, Ontario, in the church, corner Euclid avenue and C street, next Sunday at 7.30 p. m. This cantata is a musical work in the form of a meditation on the sacred passion of our Divine Savior, composed to be given in church during Passion tide.

The solo work on this occasion will be taken by Messrs. C. W. Walker and James H. Black, assisted by Messrs. Frank and Cyril Broad of Pomona, and Mr. James M. Webster of Upland.

The chorus of twenty voices will be under the direction of the Rev. C. M. Hitchcock.

The general public is invited to attend and join with the congregation of Christ church, Ontario, in the commemoration of the Passion of our Lord.

At the high mass at 11 a. m. next Sunday, Father Gushee's sermon will be upon this cantata.

When a woman can't get a servant to do her work there's no help for her.

Etiwanda

Mrs. Burbank entertained on Sunday in honor of George's fifth birthday. Fried chicken and the finest of home-grown strawberries were on the menu. Mr. and Mrs. F. E. Rader and the children were guests.

Mr. Hynes and Mr. Tigner have just returned from a ten-days' trip to Imperial valley. They enjoyed the trip, but encountered sand storms and bad roads enroute.

Mr. E. T. Meyers spent Monday and Tuesday in Los Angeles.

Mr. and Mrs. Lloyd Meyers spent Sunday in San Bernardino, guests of Mrs. Meyers' mother.

Dr. and Mrs. McBean have just bought a new Overland.

Mr. and Mrs. Jack Scott spent Tuesday in Ontario.

A moving picture company showed some educational films of China and the Philippine Islands and an unusually large number of school children were in attendance on Tuesday.

The Christian Endeavor society held a rally on Sunday evening at which four of the county officers were in attendance. Mrs. Troyer was the leader of the meeting. Addresses were made by Miss Alta Kemble of San Bernardino, Miss Katherine Jones, vice president; Mr. Welton of Highland, second vice president, and Miss Graves, quiet hour superintendent. Miss Burbank and Mr. Burbank sang, and the young men's quartette were also heard.

Cyrus McClean is seriously ill with pneumonia at his home on East avenue. Dr. McBean has been in attendance since Saturday and a trained nurse was put in cnarge on Monday. He is reported to be slightly improved today.

Curtis Smith has been out of school this week on account of illness.

Marjorie Tilden has been ill and out of school, but is able to be out again.

Mr. and Mrs. Pearson and Mr. and Mrs. Burger motored to Riverside on Sunday and enjoyed the view from the summit of Rubidoux.

Lydia Boatsman, who has been spending the summer with her sister, Mrs. Spencer Johnston of Hanford, arrived for a visit in Etiwanda on Sunday. She announced that a nine-pound boy arrived at the Spencer Johnston home on Saturday, April 1.

Mrs. Buckham and Mrs. Stafford motored out to spend Sunday at the Neece home. They were accompanied by Mr. and Mrs. Morris and their three children, friends of the Neeces from Arlington.

Vacation begins Friday, April 14, when the schools will be discontinued for a week.

The school election comes on Friday, April 7. It will be held at the schoolhouse.

An Easter program will be given by the Sunday school on Easter Sunday at 10 o'clock.

Mr. and Mrs. Jack Scott and Mercedes Schleif and the children were dinner guests at the Rader home on Thursday evening. Several games of "500" were played, but the evening closed with honors even.

The Christian Endeavor society gave a very delightful social on Saturday evening under the direction of the social committee. A series of unique games had been planned for the evening's diversion. Refreshments were served.

Mrs. G. E. Frost is quite ill. Dr. McBean was called and it is feared pneumonia may develop.

Etiwanda Men "Strike It"

Mr. R. R. Henderson arrived from Atolia last Friday, bringing the latest news from that thriving camp. Atolia has grown from 500 to 2500 men in the last seven weeks, consequently it is very hard now to get a good lease. Tungstein is now selling at $107 per unit. Seven weeks ago, when Mr. Henderson went out, it was selling for $56.

Mr. R. R. Henderson and his two brothers, Grover and Will, have joined with six San Bernardino men in a lease which they think promises great things. They are now installing machinery, but they have been able, working with shovels, to take out about $50 per day.

Mrs. Grover Henderson joined them two weeks ago and they are establishing a permanent camp.

RED CROSS MEMBERSHIP CAMPAIGN

(Continued from Page 1)

Charles V. Barr, D. E. Dobbins, Mrs. L. D. Temple, Mrs. S. G. Moore, Mary Egbert, Alice P. Harwood, Mrs. Emma Davidson, Mrs. Nellie Hoffman, J. F. Anderson, W. E. Westland, C. E. Grier, H. C. Moore, C. C. Eymann, P. H. McQuillan, J. W. Mehl, George B. Harrison, J. H. Payne, Mrs. J. H. Payne, R. F. Lemon, Mrs. E. Harriet Howe, Julia M. Rugg, Nellie M. Rugg, J. D. Howe, Julia M. Lyon, Fannie D. Noe, Mrs. A. W. Burt, Mrs. L. Wheeler, Lester G. Baldwin, Myrtle E. Baldwin, Mrs. R. F. Lemon, Mrs. George B. Harrison, Miss Anna Seager, Mrs. John Barick, Mr. Edward Harwood, Miss Letitia Milsaps, Mary F. Clark, L. D. Temple, Rev. R. C. Stone, Agnes C. Adams, Charles D. Adams, H. K. Gray, Mrs. E. O. Marshall.

Cucamonga

Mrs. R. E. Gilbert, Mrs. Penfield of Pasadena, Mr. Chafe and Lucille Gilbert motored to San Bernardino Sunday afternoon.

The finishing touches are being put on the Mission church in North Cucamonga, and Rev. Chafe expects to hold dedication services a week from Sunday at the very latest, and he hopes everyone who is interested in the mission will be there.

Mrs. Samuel Johnson and daughter Elizabeth, and Mrs. Peter Smith spent Monday in Los Angeles.

The meetings at the M. E. church have stopped, except for a prayer meeting Tuesday and Thursday evenings.

Howard Kincaid was a Los Angeles visitor Saturday.

Mr. and Mrs. B. N. Howarth and Mr. T. B. Gilbert motored to Los Angeles Saturday.

Mrs. S. M. Roberts, who has been in extremely bad health this winter, has been ordered to change climate, and will leave for Kansas to spend the summer with her daughter.

A. M. Herbert of Rochester was a visitor to Los Angeles last week.

Mrs. Reid and Miss Gertrude Reid of Alta Loma, went to Riverside Thursday to hear the lecture at the Woman's clubhouse.

Mrs. G. E. Keyes and Helen, Miss Jennie Phelps and George Keyes of Pasadena motored to Cucamonga Friday night to spend Sunday.

Arthur Gilbert and a machine load of friends from Ontario motored to Los Angeles one evening last week, returning in the "wee sma' hours."

Miss Eleanor Welch is spending this week in Long Beach, visiting relatives.

Mrs. Portius of Los Angeles, an old-time friend of the R. E. Gilbert and S. S. Chafe families, spent Monday visiting in Cucamonga.

W. A. Lucas went to Los Angeles Tuesday night, returning Wednesday.

The Alta Loma school is enjoying its spring vacation this week.

Miss Frances How returned to Cucamonga Sunday from Los Angeles, where she spent the vacation week.

Miss W. Long of Los Angeles spent the week-end with Dorothy Van Wagenen.

Mr. and Mrs. R. M. Welch spent Thursday in Los Angeles.

Mrs. T. B. Gilbert, who has been visiting in Kansas for the past two months, returned to her home here Sunday. Mrs. Gilbert's friends here are certainly glad to have her back again.

Mr. and Mrs. Fay Brown and daughter Edith, of Santa Ana, and Mr. and Mrs. Hill of Orange, old neighbors of the Van Wagenens in Northern California, spent Sunday in Cucamonga.

Mr. Alfred Davenport motored to Los Angeles Thursday evening to spend a few days.

Miss Amelia Stickly spent Sunday as the guest of the Alberts in Alta Loma.

The Davenports are building an addition to their house and refinishing the older part.

Marvin Welch was confined to the house all last week by a severe cold.

Miss Rita Thair, principle of the Central school, spent the fore part of last week in Los Angeles.

SEVENTH ANNUAL Y. M. C. A. TRACK MEET

(Continued From Page 1)

Fees

Each contestant must buy a ticket (15c). This admits to ground all day.

Winners

The school winning the largest number of points, wins the meet. First place counts five points, second place three points and third place one point. Relays count as other events.

Entries

All entries should be in by April 28, 1916.

Awards

Gold medals for first place in Class "A." Ribbons for second and third place in each event. Cup for winner of class "A" relay. (Cup must be won three years by a school to become a permanent possession). Ribbons to be given for first, second and third place in each individual event in classes "B" and "C". Penant to school winning each relay race, except where cup is offered.

Events

Class "A", over 100 pounds.

Fifty yards, 100 yards, 440 yards, 880 yards.

Pole vault, high jump, running broad jump, standing broad jump, 8-lb. shot put.

One mile relay; eight boys running, each 220 yards, for trophy cup.

Class "B", 75 to 100 pounds:

Fifty yards, 100 yards, high jump, running broad jump.

Half mile relay; eight boys running, each 110 yards.

Potato relay; four boys, to carry four two-inch blocks, boxes twenty yards apart.

Class "C", under 75 pounds. Events same as class "B" above.

Primary relay (grades 2, 3); six boys to run 50 yards each.

Primary relay for district schools, four boys to run 50 yards each.

District school relay, four boys to run each 110 yards.

Spelling Contest

Each school to be represented by two spellers. Words to be chosen from book 2, State series speller.

Banner to be awarded to the winning school.

May-pole Exhibition—Folk Drills

May-pole to be wound in school colors. Folk drills will be a part of the program this year, and it is hoped that each school will be represented.

Suitable awards will be given each school participating.

Program

May-pole exhibition and folk drill, 10.30 a. m.; spelling contest, 11.30 a. m.; basket lunch, 12 m.; track meet, 1.30 p. m.

MARCHING ON

"Thirty years ago," says Senator Cummins of Iowa, " I should have said prohibition was impractical. Under the conditions that existed then, it would have meant putting in the field two unregulated saloons to the one regulated saloon. But the world has marched along in these thirty years until now there is sentiment enough in the United States to abolish the saloon. The United States ought to abolish it, and will."

P. S.—This is not intended as a boost for Cummins' presidential aspirations; but if it shall have that effect, Mr. Cummins is welcome.—Santa Ana Register.

BIG ISSUE BEFORE COUNTY SUPERVISORS

(Continued from Page 1)

"I never understood it," said Horton.

"Why has it been then that it went on for fourteen months and it was all right, and then you stop it when somebody told you I wasn't going to vote for you?" replied Sandidge.

And on raged the row.

Isn't it a fact that you got sore since that time I told you you would have to pay your board?" demanded Horton.

Lie Is Passed

"No, sir," declared Sandidge, who then proceeded to charge Horton had accused him of extravagance.

"You can't make me out a liar," declared Horton.

"And you can't make me out a liar," replied Sandidge.

"I want you to retract that statement that I said you were throwing money away," declared Horton.

Here Dr. Callnon said: "You said 'you fellows are spending more money than the old administration—throwing it away.'"

Then the row went to the gas bills and Horton maintained he didn't know the county was paying the bills until recently.

"I don't see how you get by with that; you signed all these bills," declared Supervisor Riley to Horton.

Horton then appealed to Kincaid, who said Horton knew of the gas bills, if he (Kincaid) knew the officials were boarding at the hospital. Kincaid did not know it.

Addressing Dr. Callnon, Horton declared: "You and John (Sandidge) are sore because I made that statement about your board."

"No, but we are not sore," chorused the two officials.

"You didn't treat me right when you brought that matter up when I was on my back in bed yesterday," said Sandidge to Horton.

"I didn't bring it up," said Horton.

Supervisors Riley and Kincaid had both remonstrated against the demonstration, declaring it had become a personal affair.

Public Affair, Says Horton

"This is not a personal affair, it is a public affair," declared Horton.

And the chairman continued.

"At Colton, last campaign, Sandidge and Dr. Callnon followed Riley and Kincaid on the stump and declared for reform and economy in public affairs."

"Well, we economized to the extent of $16,000 at the hospital last year," declared Callnon.

"Yes, and you (meaning Horton) got your pay raised to $200 a month and every time you come from your home to your office you charge the country for the trip," declared Sandidge.

"The law provides the supervisors shall get their expenses," declared Horton.

"You want to show the dear taxpayers what you are doing, but you don't show them all you do around here, and they are going to get it," declared Sandidge.

"You attend to your own business," said Horton.

And on and on it went until adjournment.

"I have been getting it at both ends," said Sandidge, as a final effort. "I send down requisitions here and you (Horton) cut them, and then I get roasted because we haven't enough at the hospital."

The supervisors agreed a decision would be reached as to whether the officials pay for their board.

"It doesn't make any difference to the county whether we eat or not," said Callnon. "It will cost just as much to prepare a meal for 160."

Wilson's Toggery

Is the place where a man may get

His Suit
His Hat
His Shirt
His Underwear
His Shoes
His Neckwear
His Hosiery

In correct Styles with correct Prices

Wilson's Toggery
Upland, Cal.

Have your goods received and delivered by the

Los Angeles, Upland, Ontario & Pomona Express Co.

S. E. Verschoor, W. L. Keen, Prop'rs.
Leave Los Angeles at 8 a. m; leave Upland at 12.30 noon each day except Sundays and holidays.

Upland Headquarters
ROY CREIGHTON, Phone 320

If UNCLE SAM Buys them, it Certainly MEANS SERVICE

The U. S. has just purchased twenty Indians for use in the Mexican campaign. Fifteen of these machines were ordered March 15th, and although special equipment was desired, they were shipped in four days after the receipt of the order. Five extra machines were ordered later.

LET US DEMONSTRATE THE NEW INDIAN TO YOU

ROY CREIGHTON, Upland

Say, People

This space is reserved for GRAHAME and his AUTO SUPPLIES. When he finds time he is going to tell you all about his LEE TIRES, VEEDOL OIL, NATIONAL MAZDA HEAD-LIGHT BULBS, and also the latest addition to his Tire Family—"The VITALIC," it's a hummer; black tread, non-skid only.

Save money and trade for cash at

Grahame's Cash Auto Supply Shop, Phone 42-J

We Are Moving Out the SHOES

Your Friends and Neighbors have been here and made

Big Savings on Every Pair of Shoes

Come in at once, before you are too late
Remember, the best go first

Men's Oxfords at just what they will bring. Men, this is your opportunity. Buy now and save.

Women's small sizes and Children's Shoes sold regardless of price. All prices cut lower.

This is the place to SAVE MONEY on Shoes

Kirk's Bootery

Opp. News Office Upland, Cal.